

SC Germany Consumer 2017-1 Monthly Investor Report



 Santander

SC Germany Consumer 2017-1 Monthly Investor Report

Cover Sheet Monthly Investor Report



Reporting Date	11.06.2018				
Payment Date	13.06.2018				
Period No	7				
Monthly Period	Jun 2018				
Interest Period from	14.05.2018	to	13.06.2018	=	30 days
Collection Period from	01.05.2018	to	31.05.2018		

Index

Page

1. Portfolio Information	1
2. Reserve Accounts	2
3. Performance Data	3
4. Concentration Limits	4
5. Outstanding Notes	5
6. Original Principal Balance	6
6.1 Original PB (Graph)	7
7. Current Principal Balance	8
7.1 Current PB (Graph)	9
8. Borrower Concentration	10
9. Geographical Distribution	11
9.1 Geographical (Graph)	12
10. Collateral	13
11. Insurances	14
12. Payment Methods	15
13. Effective Interest Rate	16
13.1 Effective Interest Rate (Graph)	17
14. Seasoning	18
14.1 Seasoning (Graph)	19
15. Remaining Term	20
15.1 Remaining Term (Graph)	21
16. Original Term	22
16.1 Original Term (Graph)	23
17. Loan Concentration	24
18. Priority of Payments + Transaction Costs	25
19. Swap Counterparty Data	26
20. Retention	27
21. Counterparties	28
22. Issuer Information	29
23. Santander Consumer Bank	30

**SC Germany Consumer 2017-1
Monthly Investor Report**

1. Portfolio Information



Reporting Date	11.06.2018	
Payment Date	13.06.2018	
Period No	7	
Monthly Period	Jun 2018	
Interest Period from	14.05.2018	to 13.06.2018 = 30 days
Collection Period from	01.05.2018	to 31.05.2018

	No. of Contracts	current period Aggregate Outstanding Principal Amount	previous period Aggregate Outstanding Principal Amount
Outstanding Receivables			
Beginning of Period		849.999.984,24 €	849.999.996,60 €
Scheduled Principal Payments		16.609.130,88 €	
Prepayment Principal		23.543.460,41 €	
Total Principal Collections		40.152.591,29 €	42.472.366,55 €
Total Interest Collections		4.177.822,32 €	4.132.175,11 €
Defaults		654.305,38 €	638.047,67 €
Replenishment Amount		40.806.911,39 €	43.110.401,86 €
End of Period	99.873	849.999.998,96 €	849.999.984,24 €
Purchase Shortfall Amount		1,04 €	15,76 €
Total Assets (End of Period)		850.000.000,00 €	850.000.000,00 €
Current Prepayment Rate (annualised)		28,6%	

SC Germany Consumer 2017-1 Monthly Investor Report

2. Reserve Accounts



Reporting Date	11.06.2018			
Payment Date	13.06.2018			
Period No	7			
Monthly Period	Jun 2018			
Interest Period from	14.05.2018	to	13.06.2018	= 30 days
Collection Period from	01.05.2018	to	31.05.2018	

Note Balance

Beginning of Period	850.000.000,00 €
End of Period	850.000.000,00 €

Reserve Accounts

	in %		Trigger Event y/n
Liquidity Reserve			
Beginning of Period	0,5%	4.250.000,00 €	
Cash Outflow		- €	
Cash Inflow		- €	
End of Period	0,5%	4.250.000,00 €	
Required Liquidity Reserve Fund	0,5%	4.250.000,00 €	
Commingling Reserve	in %		
Beginning of Period		n/a	no
Cash Outflow		n/a	
Cash Inflow		n/a	
End of Period		n/a	
Required Commingling Reserve Fund		n/a	
Set-Off Reserve	in %		
Beginning of Period		n/a	no
Cash Outflow		n/a	
Cash Inflow		n/a	
End of Period		n/a	
Required Set-Off Reserve Fund		n/a	
Current Set-Off Amount		n/a	
Set-Off Amount (per Loan)		n/a	
Set-Off Amount (in % of Outstanding Balance)		n/a	

**SC Germany Consumer 2017-1
Monthly Investor Report**

3. Performance Data



Reporting Date	11.06.2018				
Payment Date	13.06.2018				
Period No	7				
Monthly Period	Jun 2018				
Interest Period from	14.05.2018	to	13.06.2018	=	30 days
Collection Period from	01.05.2018	to	31.05.2018		

Note Balance

Beginning of Period	850.000.000,00 €
End of Period	850.000.000,00 €

Delinquency Data and Ratios

	3-MRA* / current ratio	Amount at risk	Overdue amount	Number of Loans
3-MRA* 31- 60 days past due				
31- 60 days past due period before previous period	0,25%	1.917.233,90 €	68.296,13 €	165
31- 60 days past due previous period		2.138.822,09 €	76.201,43 €	182
31- 60 days past due current period	0,27%	2.295.346,41 €	81.427,21 €	211
3-MRA* 61-90 days past due				
61- 90 days past due period before previous period	0,12%	900.904,78 €	55.918,16 €	73
61- 90 days past due previous period		914.245,19 €	51.960,14 €	81
61- 90 days past due current period	0,16%	1.328.817,84 €	73.099,95 €	103
3-MRA* 91-120 days past due				
91- 120 days past due period before previous period	0,06%	212.379,11 €	19.290,26 €	21
91- 120 days past due previous period		683.057,62 €	56.145,61 €	50
91- 120 days past due current period	0,06%	547.578,43 €	40.384,10 €	50

Default Data and Ratios

Current Default

Current Period Gross Default	654.305,38 €	
Current Period Recoveries	1.098,14 €	
Current Period Net Default	653.207,24 €	
New Number of Defaulted Contracts		42

Cumulative Default

Cumulative Gross Default	2.213.458,46 €	
Cumulative Recoveries	5.978,66 €	
Cumulative Net Default	2.207.479,80 €	
Total Number of Defaulted Contracts		138

	3-MRA* / current ratio	Ratio
3-MRA* Annualised Loss Ratio (Neue Rechtsakten)		
Annualised Loss Ratio period before previous period	0,85%	0,73%
Annualised Loss Ratio previous period		0,90%
Annualised Loss Ratio current period	0,92%	0,92%

Principal Deficiency

Principal Deficiency period before previous period	- €
Principal Deficiency previous period	- €
Principal Deficiency current period	- €

* 3-MRA stands for three months rolling average

**SC Germany Consumer 2017-1
Monthly Investor Report**

4. Concentration Limits



Reporting Date	11.06.2018			
Payment Date	13.06.2018			
Period No	7			
Monthly Period	Jun 2018			
Interest Period from	14.05.2018	to	13.06.2018	= 30 days
Collection Period from	01.05.2018	to	31.05.2018	

Portfolio Concentrations	Minimum-Trigger	Maximum-Trigger	Current Value	Trigger Breach
Average Yield (applicable for Total Portfolio)	5,90%	-	6,15%	no
Remaining Term (applicable for Total Portfolio)	-	68,50	60,12	no
Early Amortisation Events		Maximum-Trigger	Current Value	Trigger Breach
Cumulative Loss Ratio - prior to 30 November 2018		1,80%	0,20%	no
Purchase Shortfall Event				no
Period before previous period			5,11 €	
Previous period			3,40 €	
Current period			15,76 €	
Principal Deficiency Event			- €	no

**SC Germany Consumer 2017-1
Monthly Investor Report**

5. Outstanding Notes



Reporting Date	11.06.2018				
Payment Date	13.06.2018				
Period No	7				
Monthly Period	Jun 2018				
Interest Period from	14.05.2018	to	13.06.2018	=	30 days
Collection Period from	01.05.2018	to	31.05.2018		

1. Note Balance	All notes	Class A	Class B	Class C	Class D	Class E
General Note Information						
ISIN Code		XS1718425223	XS1718434720	XS1718436345	XS1718436691	XS1718439364
Currency		EUR	EUR	EUR	EUR	EUR
Initial Tranching	in %	83,8%	6,3%	4,0%	1,5%	4,4%
Legal Maturity		Nov 2030	Nov 2030	Nov 2030	Nov 2030	Nov 2030
Expected Maturity		Okt 2021	Jun 2022	Jun 2022	Jun 2022	Jun 2022
Original Rating (DBRS / S&P)		AA (sf) / AA (sf)	A (sf) / A (sf)	BBB (sf) / BBB(sf)	BB high (sf) / BB (sf)	Not rated
Current Rating (DBRS / S&P)*		AA (sf) / AA (sf)	A (sf) / A (sf)	BBB (sf) / BBB(sf)	BB high (sf) / BB (sf)	Not rated
Initial Notes Aggregate Principal Outstanding Balance	850.000.000,00 €	712.300.000,00 €	53.200.000,00 €	33.600.000,00 €	13.100.000,00 €	37.800.000,00 €
Initial Nominal per Note		100.000,00 €	100.000,00 €	100.000,00 €	100.000,00 €	100.000,00 €
Initial Number of Notes per Class		7.123	532	336	131	378
Current Note Information						
Class Principal Outstanding Balance Beginning of Period	850.000.000,00 €	712.300.000,00 €	53.200.000,00 €	33.600.000,00 €	13.100.000,00 €	37.800.000,00 €
Available Distribution Amount	44.331.527,51 €					
Replenishment	40.806.911,39 €					
Amortisation	0,00 €					
Redemption per Class	0,00 €	0,00 €	0,00 €	0,00 €	0,00 €	0,00 €
Redemption per Note		0,00 €	0,00 €	0,00 €	0,00 €	0,00 €
Class Principal Outstanding Balance End of Period	850.000.000,00 €	712.300.000,00 €	53.200.000,00 €	33.600.000,00 €	13.100.000,00 €	37.800.000,00 €
Current Tranching		83,8%	6,3%	4,0%	1,5%	4,4%
Current Pool Factor		1,00	1,00	1,00	1,00	1,00
2. Payments to Investors per Note						
Interest Rate Basis: 1 M-Euribor / Fixed / Floating	-0,371%	0,150%	0,750%	1,000%	+324 bps	+624 bps
DayCount Convention	30	act/360	act/360	act/360	act/360	act/360
Interest Days						
Principal Outstanding per Note Beginning of Period		100.000,00 €	100.000,00 €	100.000,00 €	100.000,00 €	100.000,00 €
> Principal Repayment per Note		0,00 €	0,00 €	0,00 €	0,00 €	0,00 €
Principal Outstanding per Note End of Period		100.000,00 €	100.000,00 €	100.000,00 €	100.000,00 €	100.000,00 €
> Interest accrued for the period		89.037,50 €	33.250,00 €	27.998,88 €	31.319,48 €	184.872,24 €
Interest Payment		89.037,50 €	33.250,00 €	27.998,88 €	31.319,48 €	184.872,24 €
Interest Payment per Note		12,50 €	62,50 €	83,33 €	239,08 €	489,08 €
3. Credit Enhancements						
Initial total CE (Subordination, Reserve)		16,2%	9,9%	6,0%	4,4%	0,0%
Current CE (incl. Excess Spread)		21,8%	15,5%	11,6%	10,1%	5,6%
Current CE (excl. Excess Spread)		16,2%	9,9%	6,0%	4,4%	0,0%

* Last rating action as of 28.11.2017

**SC Germany Consumer 2017-1
Monthly Investor Report**

6. Original Principal Balance



Reporting Date	11.06.2018				
Payment Date	13.06.2018				
Period No	7				
Monthly Period	Jun 2018				
Interest Period	from	14.05.2018	to	13.06.2018	= 30 days
Collection Period	from	01.05.2018	to	31.05.2018	

Original Principal Balance (Ranges in EUR)	Original Principal Balance in EUR	Percentage of Total Balance	Number of Loans	Percentage of Total Loans
0: 1999	12.402.994,96	1,11%	10.289	10,30%
2000: 3999	66.089.033,85	5,94%	23.205	23,23%
4000: 5999	79.108.005,95	7,10%	16.218	16,24%
6000: 7999	53.921.034,12	4,84%	7.907	7,92%
8000: 9999	46.782.704,56	4,20%	5.297	5,30%
10000: 11999	72.227.675,00	6,49%	6.769	6,78%
12000: 13999	51.934.707,29	4,66%	4.046	4,05%
14000: 15999	54.348.700,48	4,88%	3.632	3,64%
16000: 17999	46.503.132,89	4,18%	2.742	2,75%
18000: 19999	42.051.817,60	3,78%	2.220	2,22%
20000: 21999	45.563.493,51	4,09%	2.175	2,18%
22000: 23999	44.168.009,32	3,97%	1.922	1,92%
24000: 25999	43.928.444,67	3,95%	1.759	1,76%
26000: 27999	41.107.699,01	3,69%	1.524	1,53%
28000: 29999	41.426.785,50	3,72%	1.430	1,43%
30000: 31999	35.185.681,52	3,16%	1.139	1,14%
32000: 33999	33.723.069,37	3,03%	1.023	1,02%
34000: 35999	31.566.469,39	2,84%	903	0,90%
36000: 37999	26.715.815,20	2,40%	723	0,72%
38000: 39999	24.453.877,45	2,20%	627	0,63%
40000: 41999	25.143.757,66	2,26%	614	0,61%
42000: 43999	22.173.306,18	1,99%	516	0,52%
44000: 45999	20.387.684,42	1,83%	453	0,45%
46000: 47999	18.709.721,97	1,68%	398	0,40%
48000: 49999	18.362.749,45	1,65%	375	0,38%
50000: 51999	18.482.787,22	1,66%	363	0,36%
52000: 53999	15.895.067,92	1,43%	300	0,30%
54000: 55999	14.953.271,39	1,34%	272	0,27%
56000: 57999	12.687.023,85	1,14%	223	0,22%
58000: 59999	11.095.712,03	1,00%	188	0,19%
60000: 61999	8.287.507,59	0,74%	136	0,14%
62000: 63999	5.984.887,72	0,54%	95	0,10%
64000: 65999	5.450.558,67	0,49%	84	0,08%
66000: 67999	4.688.767,03	0,42%	70	0,07%
68000: 69999	3.584.150,96	0,32%	52	0,05%
70000: 71999	2.768.066,88	0,25%	39	0,04%
72000: 73999	1.897.103,66	0,17%	26	0,03%
74000: 75999	2.174.846,96	0,20%	29	0,03%
76000: 77999	1.000.655,64	0,09%	13	0,01%
78000: 79999	1.422.832,27	0,13%	18	0,02%
80000: 81999	1.375.398,35	0,12%	17	0,02%
82000: 83999	912.664,53	0,08%	11	0,01%
84000: 85999	680.948,66	0,06%	8	0,01%
86000: 87999	520.376,08	0,05%	6	0,01%
88000: 89999	356.290,26	0,03%	4	0,00%
90000: 91999	271.761,68	0,02%	3	0,00%
92000: 93999	463.899,48	0,04%	5	0,01%
94000: 95999	286.986,23	0,03%	3	0,00%
98000: 99999	98.450,02	0,01%	1	0,00%
100001:	119.379,71	0,01%	1	0,00%
Total	1.113.445.766,11	100,00%	99.873	100,00%

Statistics in EUR	
Average Amount	11.148,62

**SC Germany Consumer 2017-1
Monthly Investor Report**

6.1 Original PB (Graph)

Reporting Date	11.06.2018				
Payment Date	13.06.2018				
Period No	7				
Monthly Period	Jun 2018				
Interest Period	from	14.05.2018	to	13.06.2018	= 30 days
Collection Period	from	01.05.2018	to	31.05.2018	

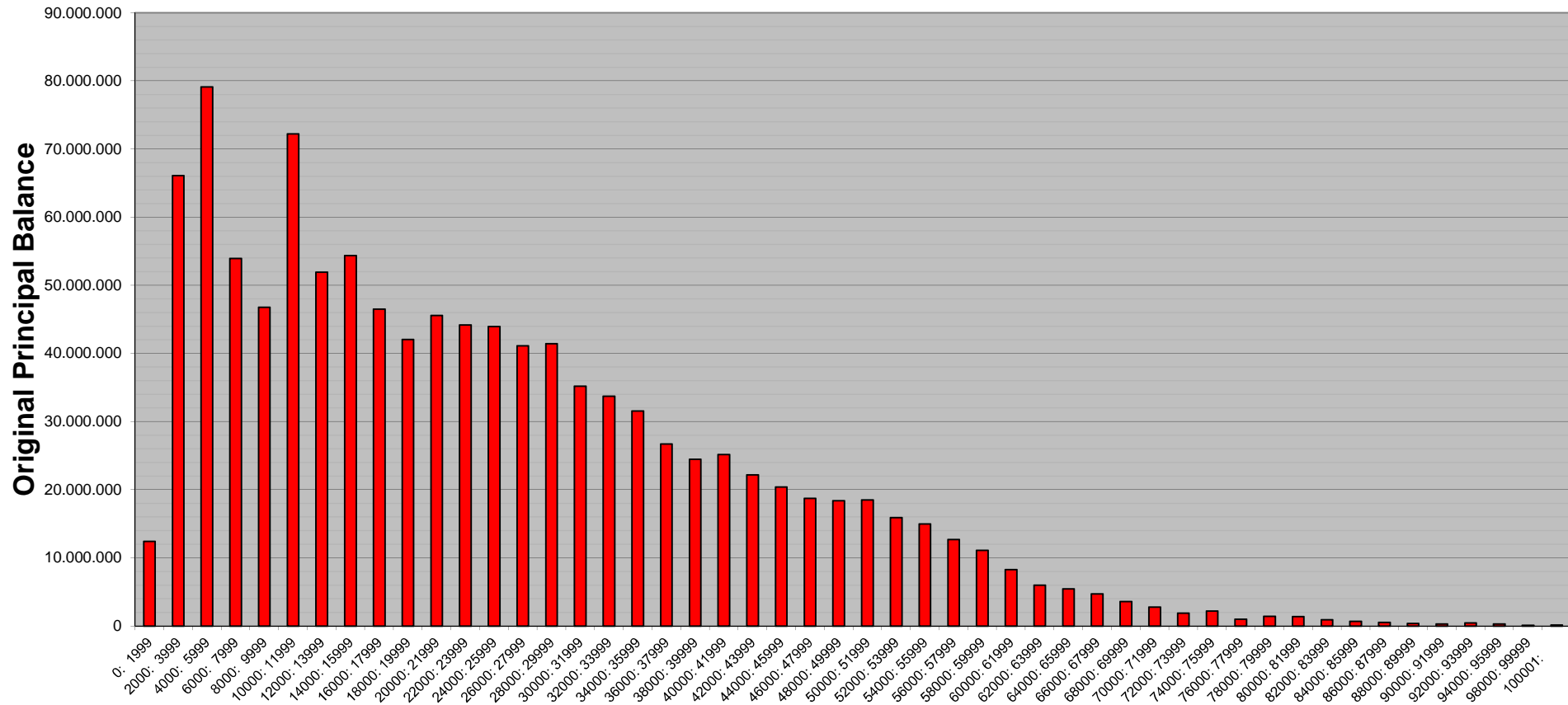

**SC Germany Consumer 2017-1
Monthly Investor Report**

7. Current Principal Balance



Reporting Date	11.06.2018			
Payment Date	13.06.2018			
Period No	7			
Monthly Period	Jun 2018			
Interest Period	from	14.05.2018	to	13.06.2018 = 30 days
Collection Period	from	01.05.2018	to	31.05.2018

Current Principal Balance (Ranges in EUR)	Current Principal Balance in EUR	Percentage of Total Balance	Number of Loans	Percentage of Total Loans
0: 1999	29.238.735,32	3,44%	29.956	29,99%
2000: 3999	54.160.513,70	6,37%	18.799	18,82%
4000: 5999	51.830.384,90	6,10%	10.686	10,70%
6000: 7999	47.299.635,56	5,56%	6.795	6,80%
8000: 9999	52.050.166,93	6,12%	5.824	5,83%
10000:11999	45.477.625,71	5,35%	4.144	4,15%
12000:13999	44.821.559,11	5,27%	3.455	3,46%
14000:15999	42.713.299,06	5,03%	2.849	2,85%
16000:17999	40.834.921,89	4,80%	2.402	2,41%
18000:19999	40.454.719,40	4,76%	2.133	2,14%
20000:21999	39.612.392,03	4,66%	1.887	1,89%
22000:23999	38.556.503,93	4,54%	1.680	1,68%
24000:25999	35.809.524,60	4,21%	1.434	1,44%
26000:27999	32.789.761,83	3,86%	1.216	1,22%
28000:29999	28.742.874,80	3,38%	993	0,99%
30000:31999	28.018.323,00	3,30%	904	0,91%
32000:33999	23.329.990,67	2,74%	708	0,71%
34000:35999	20.557.940,10	2,42%	588	0,59%
36000:37999	20.746.006,98	2,44%	561	0,56%
38000:39999	18.515.224,20	2,18%	475	0,48%
40000:41999	18.898.995,74	2,22%	461	0,46%
42000:43999	16.863.410,50	1,98%	392	0,39%
44000:45999	14.939.481,48	1,76%	332	0,33%
46000:47999	12.602.627,67	1,48%	268	0,27%
48000:49999	11.844.986,80	1,39%	242	0,24%
50000:51999	9.119.848,68	1,07%	179	0,18%
52000:53999	6.619.790,67	0,78%	125	0,13%
54000:55999	5.371.941,06	0,63%	98	0,10%
56000:57999	4.336.792,22	0,51%	76	0,08%
58000:59999	2.773.573,92	0,33%	47	0,05%
60000:61999	2.134.540,31	0,25%	35	0,04%
62000:63999	1.763.834,06	0,21%	28	0,03%
64000:65999	1.423.923,29	0,17%	22	0,02%
66000:67999	1.267.644,56	0,15%	19	0,02%
68000:69999	1.030.425,32	0,12%	15	0,02%
70000:71999	568.499,74	0,07%	8	0,01%
72000:73999	655.351,55	0,08%	9	0,01%
74000:75999	522.817,87	0,06%	7	0,01%
76000:77999	537.863,75	0,06%	7	0,01%
78000:79999	316.918,58	0,04%	4	0,00%
80001:	846.627,47	0,10%	10	0,01%
Total	849.999.998,96	100,00%	99.873	100,00%

Statistics in EUR	
Average Amount	8.510,81

**SC Germany Consumer 2017-1
Monthly Investor Report**

7.1 Current PB (Graph)

Reporting Date	11.06.2018				
Payment Date	13.06.2018				
Period No	7				
Monthly Period	Jun 2018				
Interest Period	from	14.05.2018	to	13.06.2018	= 30 days
Collection Period	from	01.05.2018	to	31.05.2018	

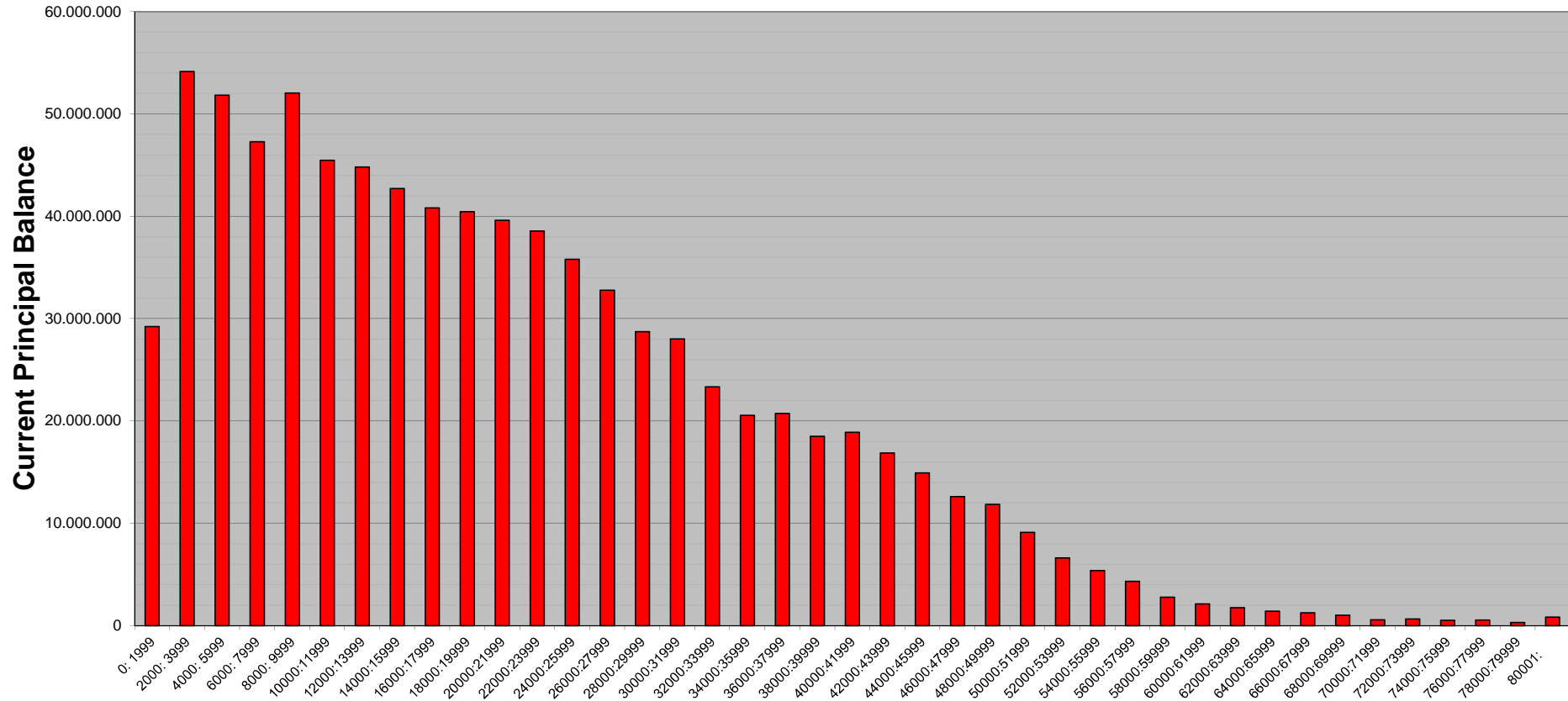

**SC Germany Consumer 2017-1
Monthly Investor Report**

8. Borrower Concentration



Reporting Date	11.06.2018	
Payment Date	13.06.2018	
Period No	7	
Monthly Period	Jun 2018	
Interest Period	from 14.05.2018	to 13.06.2018 = 30 days
Collection Period	from 01.05.2018	to 31.05.2018

No	Current Principal Balance in EUR	Percentage of Total Balance	Number of Loans
1	94.428,32	0,0111%	1
2	87.597,95	0,0103%	1
3	86.377,50	0,0102%	1
4	84.893,52	0,0100%	1
5	84.207,71	0,0099%	1
6	84.197,67	0,0099%	1
7	82.556,89	0,0097%	1
8	81.546,35	0,0096%	1
9	80.595,07	0,0095%	1
10	80.226,49	0,0094%	1
11	79.827,66	0,0094%	1
12	79.758,51	0,0094%	1
13	78.890,40	0,0093%	1
14	78.442,01	0,0092%	1
15	77.965,56	0,0092%	1
16	77.338,46	0,0091%	1
17	76.996,59	0,0091%	1
18	76.763,48	0,0090%	1
19	76.413,10	0,0090%	1
20	76.203,42	0,0090%	1
21	76.183,14	0,0090%	1
22	75.480,13	0,0089%	1
23	75.296,05	0,0089%	1
24	74.705,22	0,0088%	1
25	74.680,56	0,0088%	1
	2.001.571,76	0,2355%	25

**SC Germany Consumer 2017-1
Monthly Investor Report**

9. Geographical Distribution



Reporting Date	11.06.2018				
Payment Date	13.06.2018				
Period No	7				
Monthly Period	Jun 2018				
Interest Period	from	14.05.2018	to	13.06.2018	= 30 days
Collection Period	from	01.05.2018	to	31.05.2018	

<i>State</i>	<i>Current Principal Balance</i>	<i>Percentage of Balance</i>	<i>Number of Loans</i>	<i>Percentage of Loans</i>
Baden-Württemberg	100.765.039,84	11,85%	12.046	12,06%
Bayern	96.673.917,40	11,37%	12.394	12,41%
Berlin	39.481.131,48	4,64%	4.764	4,77%
Brandenburg	35.569.289,09	4,18%	4.274	4,28%
Bremen	6.264.115,35	0,74%	750	0,75%
Hamburg	15.713.251,99	1,85%	1.935	1,94%
Hessen	59.676.274,25	7,02%	7.052	7,06%
Mecklenburg-Vorpommern	29.717.529,55	3,50%	3.166	3,17%
Niedersachsen	83.999.266,53	9,88%	9.706	9,72%
Nordrhein-Westfalen	196.741.777,71	23,15%	21.944	21,97%
Rheinland-Pfalz	43.593.110,82	5,13%	4.908	4,91%
Saarland	12.367.383,07	1,45%	1.269	1,27%
Sachsen	41.910.249,41	4,93%	5.179	5,19%
Sachsen-Anhalt	34.875.229,71	4,10%	3.803	3,81%
Schleswig-Holstein	24.892.039,37	2,93%	3.403	3,41%
Thüringen	27.457.224,73	3,23%	3.261	3,27%
n/a	303.168,66	0,04%	19	0,02%
Total	849.999.998,96	100,00%	99.873	100,00%

**SC Germany Consumer 2017-1
Monthly Investor Report**

9.1 Geographical Distribution (Graph)



Reporting Date	11.06.2018	
Payment Date	13.06.2018	
Period No	7	
Monthly Period	Jun 2018	
Interest Period	from 14.05.2018	to 13.06.2018 = 30 days
Collection Period	from 01.05.2018	to 31.05.2018

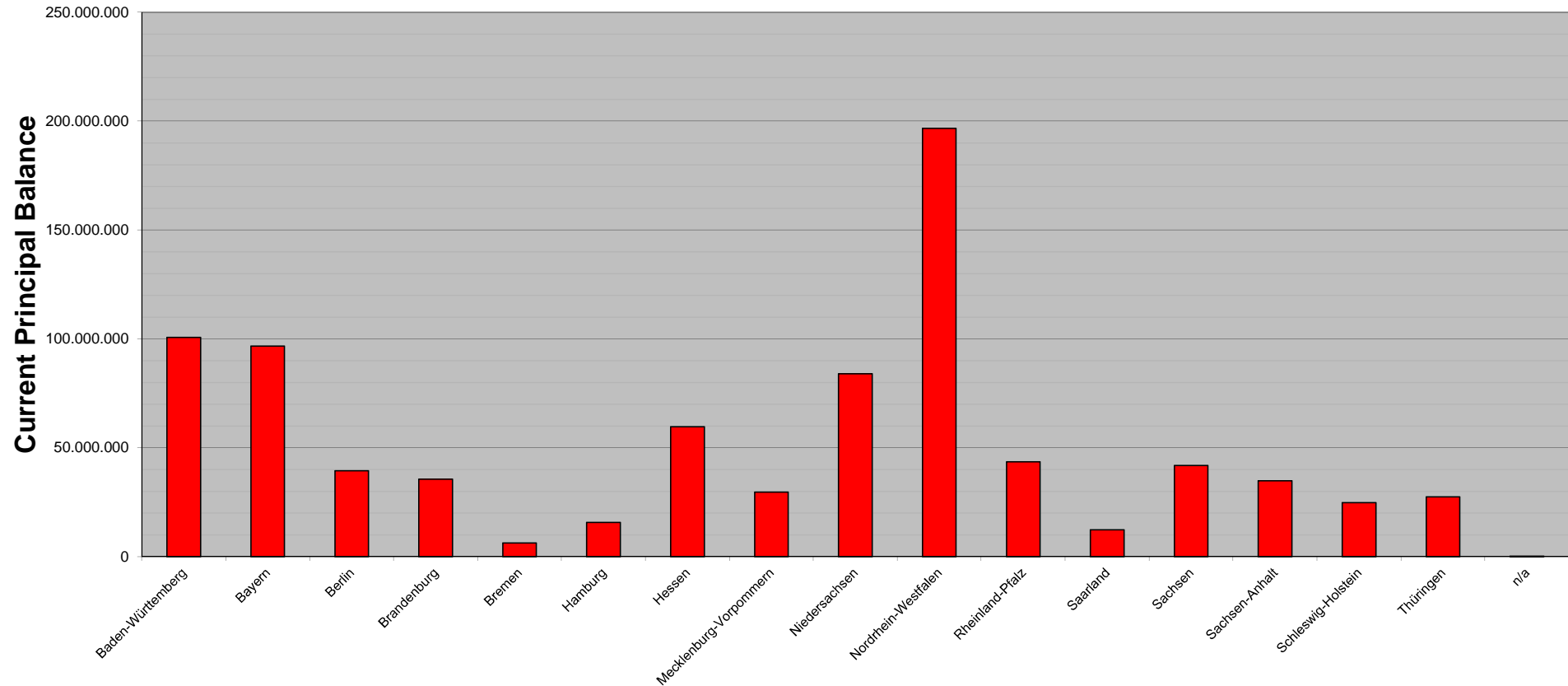

**SC Germany Consumer 2017-1
Monthly Investor Report**

10. Collateral



Reporting Date			11.06.2018		
Payment Date			13.06.2018		
Period No			7		
Monthly Period			Jun 2018		
Interest Period	from	14.05.2018	to	13.06.2018	= 30 days
Collection Period	from	01.05.2018	to	31.05.2018	

<i>Collateral</i>	<i>Current Principal Balance in EUR</i>	<i>Percentage of Total Balance</i>	<i>Number of Loans</i>	<i>Percentage of Total Loans</i>
secured	183.354.218,14	21,57%	8.061	8,07%
unsecured	666.645.780,82	78,43%	91.812	91,93%
Total	849.999.998,96	100,00%	99.873	100,00%

**SC Germany Consumer 2017-1
Monthly Investor Report**

11. Insurances



Reporting Date			11.06.2018		
Payment Date			13.06.2018		
Period No			7		
Monthly Period			Jun 2018		
Interest Period	from	14.05.2018	to	13.06.2018	= 30 days
Collection Period	from	01.05.2018	to	31.05.2018	

<i>Payment Protection Insurance</i>	<i>Current Principal Balance in EUR</i>	<i>Percentage of Total Balance</i>	<i>Number of Loans</i>	<i>Percentage of Total Loans</i>
No	157.062.398,55	18,48%	37.615	37,66%
Yes	692.937.600,41	81,52%	62.258	62,34%
Total	849.999.998,96	100,00%	99.873	100,00%

**SC Germany Consumer 2017-1
Monthly Investor Report**

12. Payment Methods



Reporting Date	11.06.2018	
Payment Date	13.06.2018	
Period No	7	
Monthly Period	Jun 2018	
Interest Period	from 14.05.2018	to 13.06.2018 = 30 days
Collection Period	from 01.05.2018	to 31.05.2018

<i>Payment Method</i>	<i>Current Principal Balance in EUR</i>	<i>Percentage of Total Balance</i>	<i>Number of Loans</i>	<i>Percentage of Total Loans</i>
Direct Debit	837.053.926,19	98,48%	98.806	98,93%
Other	12.946.072,77	1,52%	1.067	1,07%
Total	849.999.998,96	100,00%	99.873	100,00%

<i>Cycle of Payment</i>	<i>Current Principal Balance in EUR</i>	<i>Percentage of Total Balance</i>	<i>Number of Loans</i>	<i>Percentage of Total Loans</i>
15th of month	237.413.575,21	27,93%	27.452	27,49%
1st of month	612.586.423,75	72,07%	72.421	72,51%
Total	849.999.998,96	100,00%	99.873	100,00%

**SC Germany Consumer 2017-1
Monthly Investor Report**

13. Effective Interest Rate



Reporting Date	11.06.2018	
Payment Date	13.06.2018	
Period No	7	
Monthly Period	Jun 2018	
Interest Period	from 14.05.2018	to 13.06.2018 = 30 days
Collection Period	from 01.05.2018	to 31.05.2018

Yield Range *	Current Principal Balance in EUR	Percentage of Total Balance	Number of Loans	Percentage of Total Loans
0: 0	1.820.067,29	0,21%	3.259	3,26%
1: 1	20.524.955,07	2,41%	15.717	15,74%
2: 2	47.893.878,73	5,63%	13.243	13,26%
3: 3	121.462.608,75	14,29%	17.506	17,53%
4: 4	106.759.464,49	12,56%	9.237	9,25%
5: 5	117.958.543,91	13,88%	9.406	9,42%
6: 6	127.727.629,71	15,03%	9.173	9,18%
7: 7	198.845.371,37	23,39%	13.510	13,53%
8: 8	68.736.070,27	8,09%	5.493	5,50%
9: 9	33.113.571,23	3,90%	2.759	2,76%
10:10	4.326.891,56	0,51%	456	0,46%
11:11	642.772,35	0,08%	75	0,08%
12:12	168.434,23	0,02%	35	0,04%
13:13	8.131,30	0,00%	3	0,00%
14:14	11.608,70	0,00%	1	0,00%
Total	849.999.998,96	100,00%	99.873	100,00%

Statistics	in %
WA Interest	6,15%

* runs from .00 to .99

**SC Germany Consumer 2017-1
Monthly Investor Report**

13.1 Effective Interest Rate (Graph)



Reporting Date	11.06.2018	
Payment Date	13.06.2018	
Period No	7	
Monthly Period	Jun 2018	
Interest Period	from 14.05.2018	to 13.06.2018 = 30 days
Collection Period	from 01.05.2018	to 31.05.2018

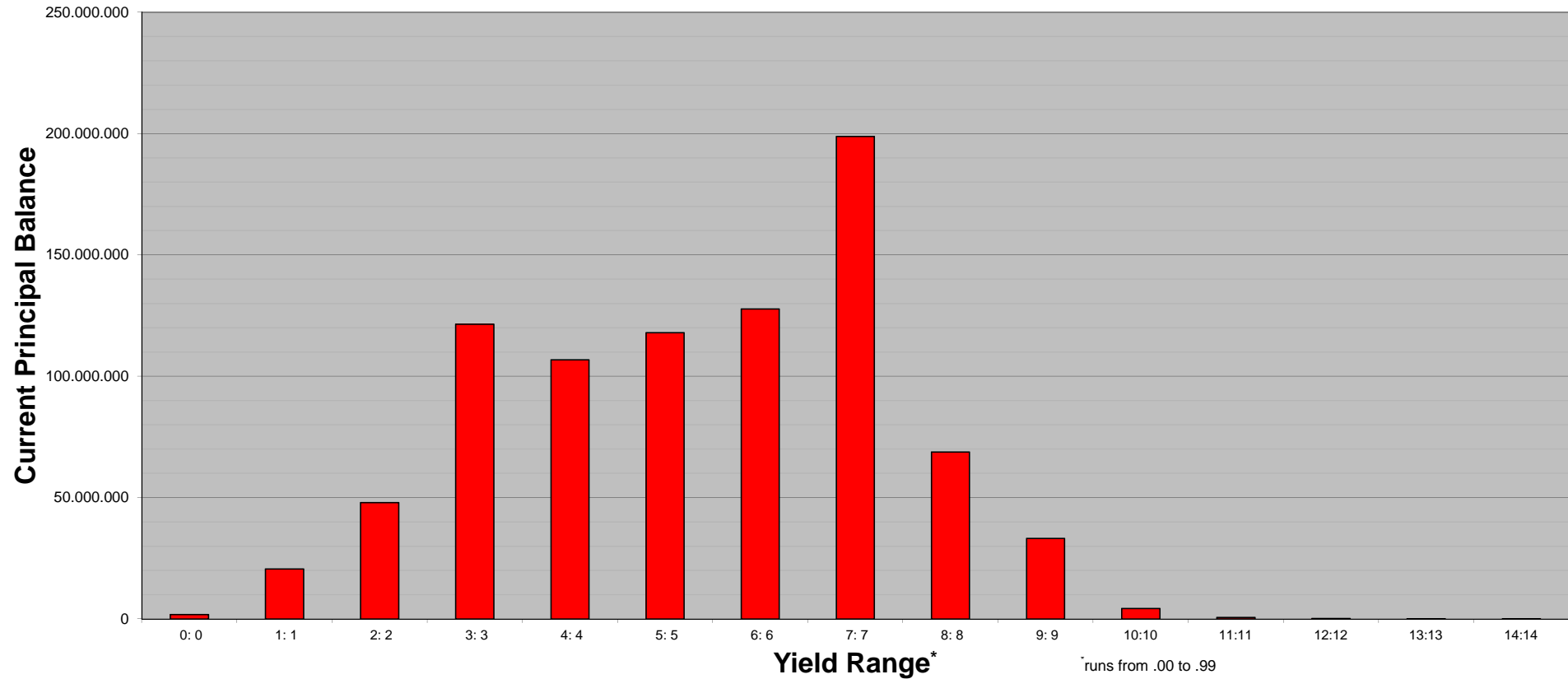

**SC Germany Consumer 2017-1
Monthly Investor Report**

14. Seasoning



Reporting Date	11.06.2018	
Payment Date	13.06.2018	
Period No	7	
Monthly Period	Jun 2018	
Interest Period	from 14.05.2018	to 13.06.2018 = 30 days
Collection Period	from 01.05.2018	to 31.05.2018

Seasoning in Months	Current Principal Balance in EUR	Percentage of Total Balance	Number of Loans	Percentage of Total Loans
0: 2	179.871,18	0,02%	19	0,02%
3: 5	16.848.207,10	1,98%	2.059	2,06%
6: 8	49.112.616,90	5,78%	5.800	5,81%
9:11	195.536.581,62	23,00%	22.378	22,41%
12:14	192.143.644,78	22,61%	22.096	22,12%
15:17	140.703.379,40	16,55%	15.135	15,15%
18:20	101.477.610,50	11,94%	12.945	12,96%
21:23	80.642.538,56	9,49%	9.962	9,97%
24:26	29.941.478,70	3,52%	3.860	3,86%
27:29	18.655.046,15	2,19%	2.357	2,36%
30:32	10.258.561,34	1,21%	1.422	1,42%
33:35	4.650.516,60	0,55%	589	0,59%
36:38	2.495.255,99	0,29%	340	0,34%
39:41	1.947.617,54	0,23%	214	0,21%
42:44	1.934.495,35	0,23%	239	0,24%
45:47	1.643.487,76	0,19%	214	0,21%
48:50	910.774,19	0,11%	94	0,09%
51:53	169.784,42	0,02%	19	0,02%
54:56	137.254,79	0,02%	14	0,01%
57:59	124.997,32	0,01%	16	0,02%
60:62	44.409,27	0,01%	9	0,01%
63:65	75.680,89	0,01%	10	0,01%
66:68	20.216,78	0,00%	6	0,01%
69:71	60.557,38	0,01%	9	0,01%
72:74	78.533,56	0,01%	13	0,01%
75:77	25.942,69	0,00%	10	0,01%
78:80	31.454,33	0,00%	8	0,01%
81:	149.483,87	0,02%	36	0,04%
Total	849.999.998,96	100,00%	99.873	100,00%

Statistics

WA Seasoning	15,26
--------------	-------

**SC Germany Consumer 2017-1
Monthly Investor Report**

14.1 Seasoning (Graph)



Reporting Date			11.06.2018			
Payment Date			13.06.2018			
Period No			7			
Monthly Period			Jun 2018			
Interest Period	from	14.05.2018	to	13.06.2018	=	30 days
Collection Period	from	01.05.2018	to	31.05.2018		

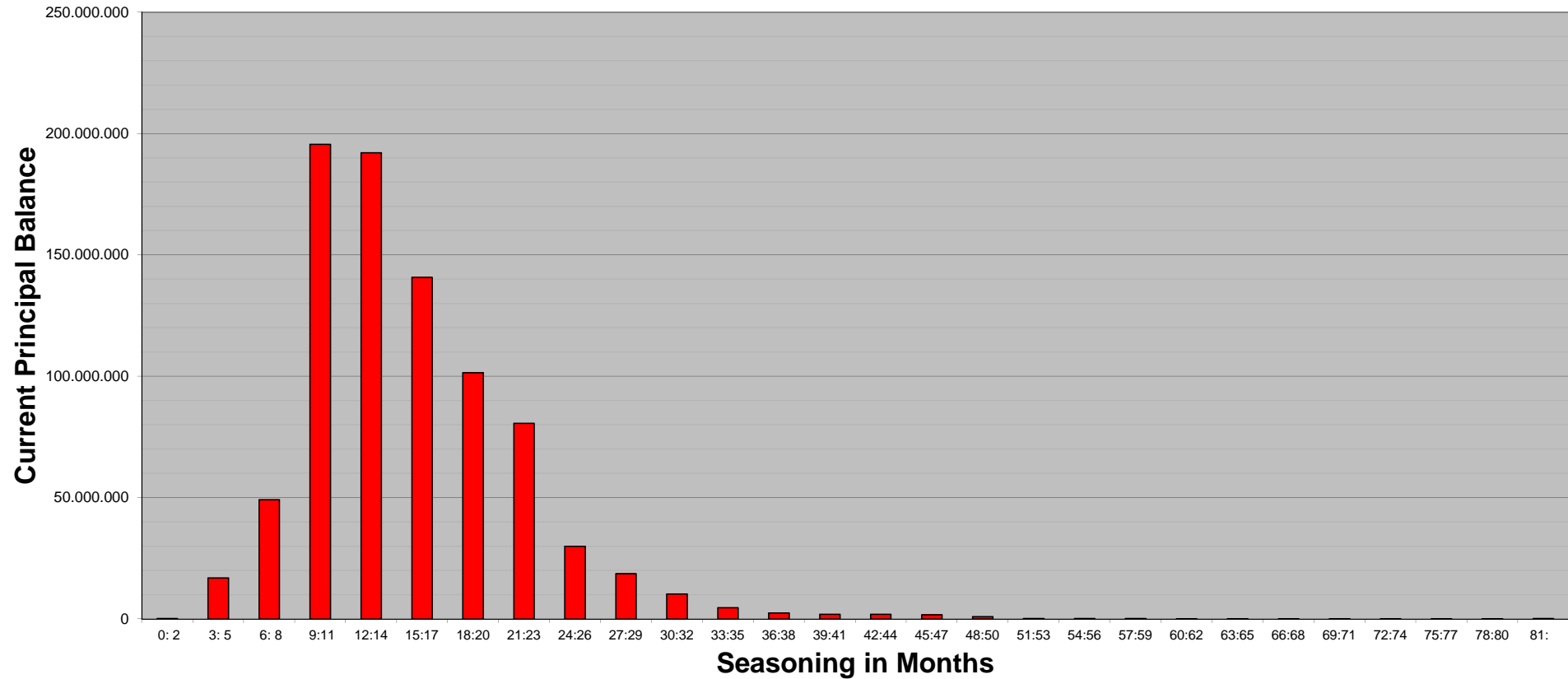

**SC Germany Consumer 2017-1
Monthly Investor Report**

15. Remaining Term



Reporting Date	11.06.2018				
Payment Date	13.06.2018				
Period No	7				
Monthly Period	Jun 2018				
Interest Period	from	14.05.2018	to	13.06.2018	= 30 days
Collection Period	from	01.05.2018	to	31.05.2018	

<i>Remaining Term in Months</i>	<i>Current Principal Balance in EUR</i>	<i>Percentage of Total Balance</i>	<i>Number of Loans</i>	<i>Percentage of Total Loans</i>
0: 6	3.109.989,69	0,37%	7.074	7,08%
7: 13	12.330.973,92	1,45%	8.713	8,72%
14: 20	24.495.500,81	2,88%	11.469	11,48%
21: 27	38.287.929,26	4,50%	12.348	12,36%
28: 34	41.276.078,95	4,86%	8.305	8,32%
35: 41	56.307.087,22	6,62%	8.225	8,24%
42: 48	66.100.161,97	7,78%	6.717	6,73%
49: 55	85.774.368,31	10,09%	7.288	7,30%
56: 62	86.137.123,47	10,13%	5.575	5,58%
63: 69	92.231.319,85	10,85%	5.719	5,73%
70: 76	118.049.615,73	13,89%	7.253	7,26%
77: 83	104.087.145,69	12,25%	5.311	5,32%
84: 90	111.593.095,09	13,13%	5.388	5,39%
91: 97	10.219.609,00	1,20%	488	0,49%
Total	849.999.998,96	100,00%	99.873	100,00%

Statistics

WA Remaining Term	60,12
-------------------	-------

**SC Germany Consumer 2017-1
Monthly Investor Report**

15.1 Remaining Term (Graph)



Reporting Date			11.06.2018			
Payment Date			13.06.2018			
Period No			7			
Monthly Period			Jun 2018			
Interest Period	from	14.05.2018	to	13.06.2018	=	30 days
Collection Period	from	01.05.2018	to	31.05.2018		

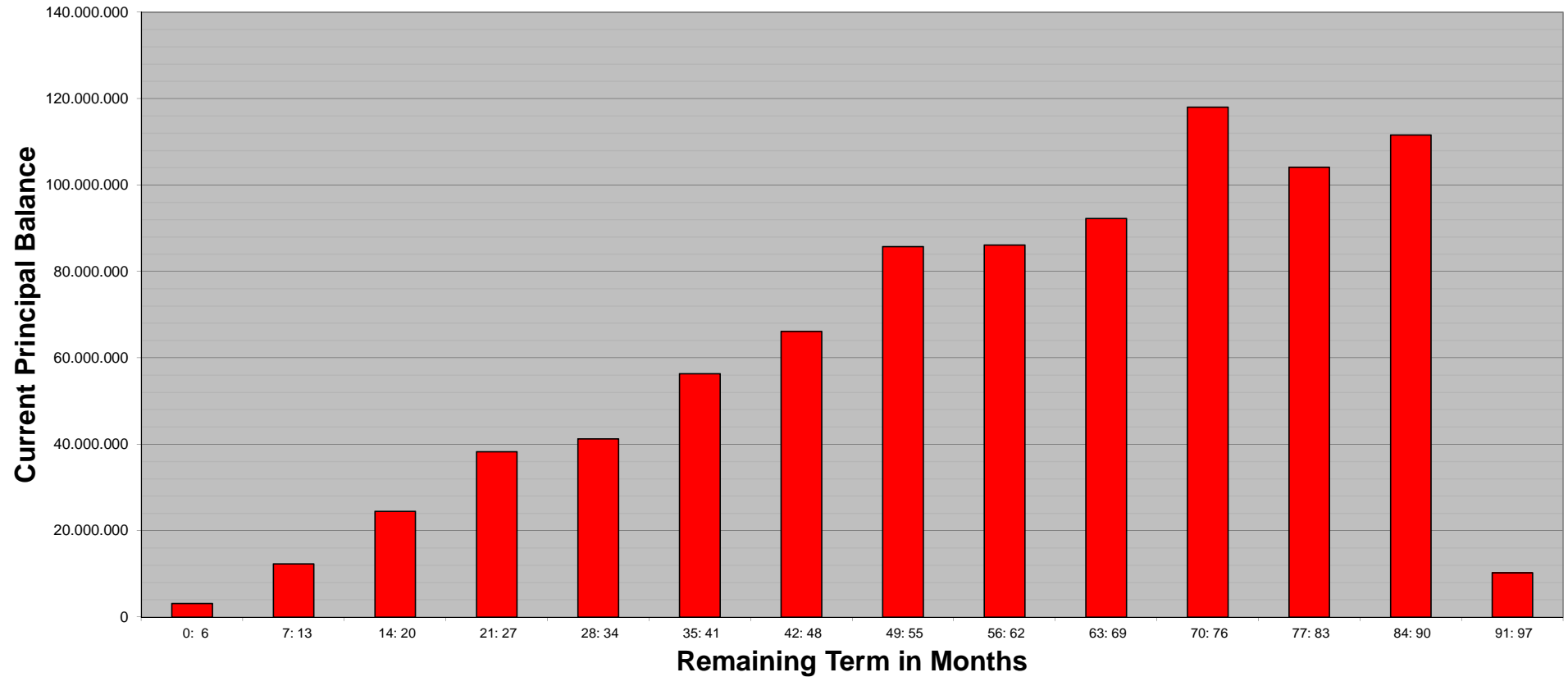

**SC Germany Consumer 2017-1
Monthly Investor Report**

16. Original Term



Reporting Date	11.06.2018				
Payment Date	13.06.2018				
Period No	7				
Monthly Period	Jun 2018				
Interest Period	from	14.05.2018	to	13.06.2018	= 30 days
Collection Period	from	01.05.2018	to	31.05.2018	

<i>Original Term in Months</i>	<i>Current Principal Balance in EUR</i>	<i>Percentage of Total Balance</i>	<i>Number of Loans</i>	<i>Percentage of Total Loans</i>
0: 13	860.090,48	0,10%	1.840	1,84%
14: 20	3.070.788,38	0,36%	3.793	3,80%
21: 27	16.522.065,07	1,94%	10.945	10,96%
28: 34	5.321.032,65	0,63%	1.572	1,57%
35: 41	53.870.987,70	6,34%	22.323	22,35%
42: 48	12.733.168,95	1,50%	2.058	2,06%
49: 55	64.220.751,91	7,56%	11.096	11,11%
56: 62	104.409.400,38	12,28%	11.891	11,91%
63: 69	36.042.175,15	4,24%	2.195	2,20%
70: 76	107.293.913,73	12,62%	7.306	7,32%
77: 83	41.325.043,42	4,86%	1.879	1,88%
84: 90	144.201.764,83	16,96%	9.879	9,89%
91: 97	140.179.008,37	16,49%	7.248	7,26%
98:104	118.908.822,04	13,99%	5.786	5,79%
105:111	923.379,13	0,11%	53	0,05%
112:118	71.155,67	0,01%	4	0,00%
119:	46.451,10	0,01%	5	0,01%
Total	849.999.998,96	100,00%	99.873	100,00%

Statistics

WA Original Term	75,37
------------------	-------

**SC Germany Consumer 2017-1
Monthly Investor Report**

16.1 Original Term (Graph)



Reporting Date			11.06.2018		
Payment Date			13.06.2018		
Period No			7		
Monthly Period			Jun 2018		
Interest Period	from	14.05.2018	to	13.06.2018	= 30 days
Collection Period	from	01.05.2018	to	31.05.2018	

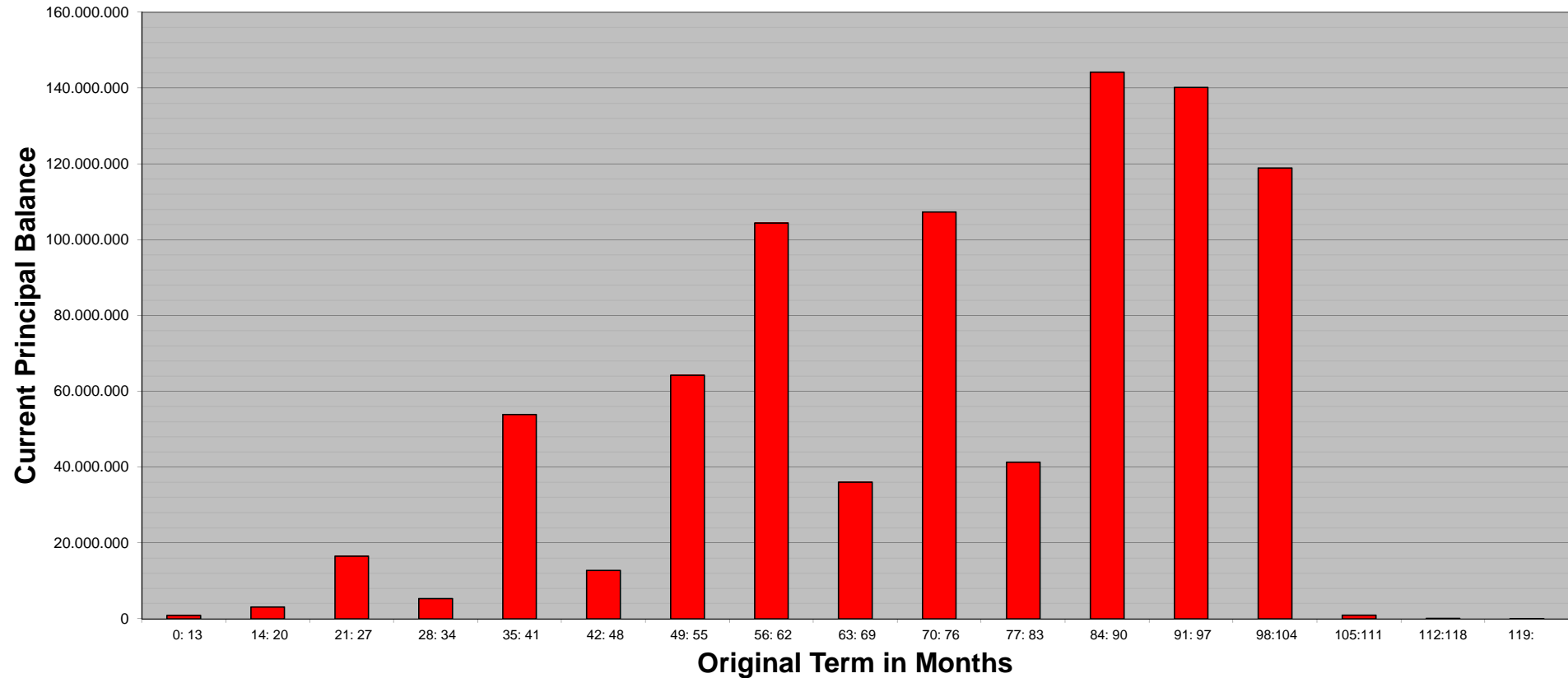

**SC Germany Consumer 2017-1
Monthly Investor Report**

17. Loan Concentration



Reporting Date	11.06.2018	
Payment Date	13.06.2018	
Period No	7	
Monthly Period	Jun 2018	
Interest Period	from 14.05.2018	to 13.06.2018 = 30 days
Collection Period	from 01.05.2018	to 31.05.2018

<i>Loan Concentration</i>	<i>Current Principal Balance in EUR</i>	<i>Percentage of Total Balance</i>	<i>Number of Loans</i>	<i>Percentage of Total Loans</i>	<i>Number of Debtors</i>	<i>Percentage of Total Debtors</i>
1: 1	839.999.652,15	98,82%	96.563	96,69%	96.563	98,40%
2: 2	9.337.855,30	1,10%	2.882	2,89%	1.441	1,47%
3: 3	507.679,34	0,06%	276	0,28%	92	0,09%
4: 4	88.287,62	0,01%	92	0,09%	23	0,02%
5: 5	44.282,26	0,01%	40	0,04%	8	0,01%
6: 6	17.805,01	0,00%	12	0,01%	2	0,00%
7: 7	4.437,28	0,00%	8	0,01%	1	0,00%
Total	849.999.998,96	100,00%	99.873	100,00%	98.130	100,00%

**SC Germany Consumer 2017-1
Monthly Investor Report**

18. Priority of Payments + Transaction Costs



Reporting Date	11.06.2018				
Payment Date	13.06.2018				
Period No	7				
Monthly Period	Jun 2018				
Interest Period	from	14.05.2018	to	13.06.2018	= 30 days
Collection Period	from	01.05.2018	to	31.05.2018	

Priority of Payments

Available Distribution Amount	44.331.527,51 €
Senior Expenses	- 1.926,58 €
Net Swap Payments	- 15.694,16 €
Interest Notes Class A	- 89.037,50 €
Interest Notes Class B	- 33.250,00 €
Interest Notes Class C	- 27.998,88 €
Interest Notes Class D	- 31.319,48 €
Interest Notes Class E	- 184.872,24 €
Replenishment	40.806.911,39 €
Payments to Purchase Shortfall Account	- 1,04 €
Principal Payments Class A	- €
Principal Payments Class B	- €
Principal Payments Class C	- €
Principal Payments Class D	- €
Principal Payments Class E	- €
Payments to Commingling Reserve Ledger	- n/a
Payments to Set-Off Reserve Ledger	- n/a
Swap Termination Payment	- n/a
Interest Liquidity/Commingling/Set-Off	35,42 €
Payments to Seller	= 3.140.480,82 €

Transaction Costs	All notes	Class A	Class B	Class C	Class D	Class E
Senior Expenses	- 1.926,58 €					
Interest accrued for the Period	- 366.478,10 €	- 89.037,50 €	- 33.250,00 €	- 27.998,88 €	- 31.319,48 €	- 184.872,24 €
Cumulative Interest accrued	- 2.406.676,81 €	- 584.727,07 €	- 218.338,12 €	- 183.869,28 €	- 205.685,72 €	- 1.214.056,62 €
Interest Payments	- 366.478,10 €	- 89.037,50 €	- 33.250,00 €	- 27.998,88 €	- 31.319,48 €	- 184.872,24 €
Cumulative Interest Payments	- 2.406.676,81 €	- 584.727,07 €	- 218.338,12 €	- 183.869,28 €	- 205.685,72 €	- 1.214.056,62 €
Unpaid Interest for the Period	- €					
Cumulative Unpaid Interest	- €					

**SC Germany Consumer 2017-1
Monthly Investor Report**

19. Swap Counterparty



Reporting Date	11.06.2018				
Payment Date	13.06.2018				
Period No	7				
Monthly Period	Jun 2018				
Interest Period	from	14.05.2018	to	13.06.2018	= 30 days
Collection Period	from	01.05.2018	to	31.05.2018	

Swap Counterparty

Swap Counterparty DZ Bank AG
Swap Rating Trigger Breach no

Rating Trigger & Current Ratings	Consequenses	DBRS			S & P			Trigger breach
		Long Term	Short Term	Outlook	Long Term	Short Term	Outlook	
1st Rating Trigger	Collateral, Guarantee or Replacement	BBB	-		BB	-		no
Current Counterparty Ratings		AH	R-1M	STABLE	AA-	A-1+	STABLE	

Current Swap Data

Swap Type Fixed Floating Interest Rate Swap
Notional Amount 50.900.000,00 €
Fixed Rate -0,0010%
Floating Rate (Euribor) -0,3710%
Net Swap Payments - 15.694,16 €
Notional Amount next period 50.900.000,00 €

Swap Counterparty Details

DZ Bank AG
Kapitalmärkte Handel / ABS-Emissionen
Platz der Republik
60265 Frankfurt am Main
Germany
Phone +49 69 7447 4341
Email: Tom.Oelrich@dzbank.de

Counterparty Replacement

Old Counterparty DZ Bank AG
Current Counterparty DZ Bank AG

Ratings as of 31.05.2018, data source: Bloomberg

SC Germany Consumer 2017-1 Monthly Investor Report

20. Retention



Reporting Date	11.06.2018				
Payment Date	13.06.2018				
Period No	7				
Monthly Period	Jun 2018				
Interest Period	from	14.05.2018	to	13.06.2018	= 30 days
Collection Period	from	01.05.2018	to	31.05.2018	

Santander Consumer Bank AG confirms its compliance to have continuously retained a net economic interest in the SC Germany Consumer 2017-1 securitisation transaction of at least 5% of the securitised Purchased Receivables pursuant to Art. 405 of the CRR (Regulation (EU) No 575/2013 of the European Parliament and of the Council of 26 June 2013) by retaining no less than 5 % of the nominal value of each of the tranches sold or transferred to the investors.

Outstanding Balance of the Class A Notes as of the Offer Date:	712.300.000,00 €
Outstanding Balance of the retained Class A Notes as of the Offer Date:	712.300.000,00 €
Outstanding Balance of the Class A Notes as of the end of the Monthly Period:	712.300.000,00 €
Outstanding Balance of the retained Class A Notes of the end of the Monthly Period:	712.300.000,00 €
Outstanding Balance of the Class B Notes as of the Offer Date:	53.200.000,00 €
Outstanding Balance of the retained Class B Notes as of the Offer Date:	53.200.000,00 €
Outstanding Balance of the Class B Notes as of the end of the Monthly Period:	53.200.000,00 €
Outstanding Balance of the retained Class B Notes of the end of the Monthly Period:	53.200.000,00 €
Outstanding Balance of the Class C Notes as of the Offer Date:	33.600.000,00 €
Outstanding Balance of the retained Class C Notes as of the Offer Date:	33.600.000,00 €
Outstanding Balance of the Class C Notes as of the end of the Monthly Period:	33.600.000,00 €
Outstanding Balance of the retained Class C Notes of the end of the Monthly Period:	33.600.000,00 €
Outstanding Balance of the Class D Notes as of the Offer Date:	13.100.000,00 €
Outstanding Balance of the retained Class D Notes as of the Offer Date:	700.000,00 €
Outstanding Balance of the Class D Notes as of the end of the Monthly Period:	13.100.000,00 €
Outstanding Balance of the retained Class D Notes of the end of the Monthly Period:	700.000,00 €
Outstanding Balance of the Class E Notes as of the Offer Date:	37.800.000,00 €
Outstanding Balance of the retained Class E Notes as of the Offer Date:	19.400.000,00 €
Outstanding Balance of the Class E Notes as of the end of the Monthly Period:	37.800.000,00 €
Outstanding Balance of the retained Class E Notes of the end of the Monthly Period:	19.400.000,00 €

**SC Germany Consumer 2017-1
Monthly Investor Report**

21. Counterparties



Reporting Date	11.06.2018				
Payment Date	13.06.2018				
Period No	7				
Monthly Period	Jun 2018				
Interest Period	from	14.05.2018	to	13.06.2018	= 30 days
Collection Period	from	01.05.2018	to	31.05.2018	

Join Lead Managers:

UniCredit Bank AG
Arabellastraße 12
81925 München
Germany

Banco Santander S.A.
Santander Global Banking and Markets
2 Triton Square
Regent's Place
London NW1 3AN
United Kingdom

Paying Agent:

HSBC Bank plc
Level 28, 8 Canada Square
London E14 5HQ
United Kingdom

Transaction Account:

HSBC Bank plc
Level 28, 8 Canada Square
London E14 5HQ
United Kingdom

Transaction Security Trustee:

TMF Trustee Limited
6 St Andrew Street
London EC4A 3AE
United Kingdom

Data Trustee:

TMF Deutschland AG
Eschenheimer Anlage 1
60316 Frankfurt am Main
Germany

Rating Agencies:

Standard & Poor's Ratings Services
Structured Finance
20 Canada Square
E14 5LH London
United Kingdom

DBRS
Surveillance Team
1 Minster Court
London EC3R 7AA
United Kingdom

	DBRS			S & P			Counterparty status
	Long Term	Short Term	Outlook	Long Term	Short Term	Outlook	
	-	-	-	BBB+	A-2	DEVELOP	performing
	AH	R-1M	STABLE	A	A-1	STABLE	performing
	-	-	-	AA-	A-1+	STABLE	performing
	-	-	-	AA-	A-1+	STABLE	performing
	-	-	-	-	-	-	performing
	-	-	-	-	-	-	performing

Ratings as of 31.05.2018, data source: Bloomberg

**SC Germany Consumer 2017-1
Monthly Investor Report**

22. Issuer Information



Reporting Date		11.06.2018			
Payment Date		13.06.2018			
Period No		7			
Monthly Period		13.06.2018			
Interest Period	from	14.05.2018	to	13.06.2018	= 30 days
Collection Period	from	01.05.2018	to	31.05.2018	

Deal Name:

SC Germany Consumer 2017-1

Issuer:

SC Germany Consumer 2017-1 UG (haftungsbeschränkt)

The Managing Directors
Steinweg 3-5
60313 Frankfurt am Main
Germany
eMail fradirectors@wilmingtontrust.com
fax +49 (0) 69 2992 5387

Seller of the Receivables:

Santander Consumer Bank AG

Servicer Name:

Santander Consumer Bank AG

Reporting Entity:

Santander Consumer Bank AG

Capital Markets
Santander-Platz 1
41061 Mönchengladbach
Germany
eMail abs_ger@santander.de
fax +49 (0) 2161 690 7077

SPV-Administrator:

Wilmington Trust SP Services (Frankfurt) GmbH

Steinweg 3-5
60313 Frankfurt am Main
Germany
eMail fradirectors@wilmingtontrust.com
fax +49 (0) 69 2992 5387

SC Germany Consumer 2017-1 Monthly Investor Report

23. Santander Consumer Bank



Reporting Date	11.06.2018				
Payment Date	13.06.2018				
Period No	7				
Monthly Period	Jun 2018				
Interest Period	from	14.05.2018	to	13.06.2018	= 30 days
Collection Period	from	01.05.2018	to	31.05.2018	

Contact Details

Capital Markets

Peter René Müller	+49-2161-690-7337	peterrene.mueller@santander.de
Ralf Schüring	+49-2161-690-5464	ralf.schuering@santander.de
Bastian Menges	+49-2161-690-7085	bastian.menges@santander.de
Stefan Zilligen	+49-2161-690-6069	stefan.zilligen@santander.de
Tobias Daners	+49-2161-690-7410	tobias.daners@santander.de
Ronja Dahmen	+49-2161-690-9453	ronja.dahmen@santander.de
Team ABS		abs_ger@santander.de

Ratings Santander

Banco Santander S.A.

Santander Consumer Finance S.A.

Santander Consumer Bank AG

DBRS			S & P		
Long Term	Short Term	Outlook	Long Term	Short Term	Outlook
AH	R-1M	STABLE	A	A-1	STABLE
-	-	-	A-	A-2	STABLE
-	-	-	A-	A-2	STABLE

Ratings as of 31.05.2018, data source: Bloomberg