

SC Germany Vehicles 2015-1 Monthly Investor Report



SC Germany Vehicles 2015-1 Monthly Investor Report

Cover Sheet Monthly Investor Report



Reporting Date	08.11.2016			
Payment Date	11.11.2016			
Period No	19			
Monthly Period	Nov 2016			
Interest Period	from	11.10.2016	to	11.11.2016 = 31 days
Collection Period	from	01.10.2016	to	31.10.2016

Index

Page

1. Portfolio Information	1
2. Reserve Accounts	2
3. Delinquency Data	3
4. Default Data	4
5. Concentration Limits	5
6. Outstanding Notes	6
7. Original Principal Balance	7
7.1 Original PB (Graph)	8
8. Current Principal Balance	9
8.1 Current PB (Graph)	10
9. Borrower Concentration	11
10. Geographical Distribution	12
10.1 Geographical (Graph)	13
11. Object/Vehicle Type	14
12. Insurances	15
13. Contract Type	16
14. Payment Methods	17
15. Downpayment	18
16. Customer Yield	19
16.1 Customer Yield (Graph)	20
17. Seasoning	21
17.1 Seasoning (Graph)	22
18. Remaining Term	23
18.1 Remaining Term (Graph)	24
19. Original Term	25
19.1 Original Term (Graph)	26
20. Manufacturer Brands	27
21. Priority of Payments + Transaction Costs	28
22. Retention	30
23. Issuer Information	32
24. Santander Consumer Bank	33

**SC Germany Vehicles 2015-1
Monthly Investor Report**

1. Portfolio Information



Reporting Date	08.11.2016				
Payment Date	11.11.2016				
Period No	19				
Monthly Period	Nov 2016				
Interest Period from	11.10.2016	to	11.11.2016	=	31 days
Collection Period from	01.10.2016	to	31.10.2016		

Outstanding Receivables	No. of Contracts	current period	previous period
		Aggregate Outstanding Principal Amount	Aggregate Outstanding Principal Amount
Beginning of Period	62.052	699.999.997,30 €	699.999.997,54 €
Scheduled Principal Payments		18.340.683,47 €	
Prepayment Principal		5.962.969,39 €	
Others		243.929,94 €	
Total Principal Collections		24.547.582,80 €	24.243.052,40 €
Total Interest Collections		3.092.138,28 €	3.123.646,48 €
Defaults		220.926,64 €	338.625,47 €
Replenishment		24.768.511,03 €	24.581.677,63 €
End of Period	62.021	699.999.998,89 €	699.999.997,30 €
Purchase Shortfall Account		1,11 €	2,70 €
Total Assets (End of Period)		700.000.000,00 €	700.000.000,00 €
Current Prepayment Rate (annualised)		9,8%	

SC Germany Vehicles 2015-1 Monthly Investor Report

2. Reserve Accounts



Reporting Date	08.11.2016				
Payment Date	11.11.2016				
Period No	19				
Monthly Period	Nov 2016				
Interest Period from	11.10.2016	to	11.11.2016	=	31 days
Collection Period from	01.10.2016	to	31.10.2016		

Note Balance

Beginning of Period	700.000.000,00 €
End of Period	700.000.000,00 €

Reserve Accounts

Reserve Account	in %		Trigger Event y/n
Beginning of Period	1,00%	7.000.000,00 €	
Cash Outflow		- €	
Cash Inflow		- €	
End of Period	1,00%	7.000.000,00 €	
Required Reserve Fund	1,00%	7.000.000,00 €	
Commingling Reserve			
	in %		no
Beginning of Period		n/a	
Cash Outflow		n/a	
Cash Inflow		n/a	
End of Period		n/a	
Required Commingling Reserve Fund		n/a	
Set-Off Reserve			
	in %		no
Beginning of Period		n/a	
Cash Outflow		n/a	
Cash Inflow		n/a	
End of Period		n/a	
Required Set-Off Reserve Fund		n/a	
Current Set-Off Amount		n/a	
Set-Off Amount (per Loan)		n/a	
Set-Off Amount (in % of Outstanding Balance)		n/a	

SC Germany Vehicles 2015-1 Monthly Investor Report

3. Delinquency Data



Reporting Date	08.11.2016				
Payment Date	11.11.2016				
Period No	19				
Monthly Period	Nov 2016				
Interest Period	from	11.10.2016	to	11.11.2016	= 31 days
Collection Period	from	01.10.2016	to	31.10.2016	

Note Balance

Beginning of Period	700.000.000,00 €
End of Period	700.000.000,00 €

Delinquency Data and Ratios

	3-MRA* / current ratio	Amount at risk	Overdue amount	Number of Loans
3-MRA* 1- 30 days past due	0,54%			
1- 30 days past due period before previous period		3.755.123,91 €	260.138,10 €	333
1- 30 days past due previous period		3.739.164,80 €	170.098,67 €	314
1- 30 days past due current period	0,56%	3.921.699,50 €	264.590,72 €	331
3-MRA* 31- 60 days past due	0,24%			
31- 60 days past due period before previous period		1.650.463,55 €	122.290,95 €	144
31- 60 days past due previous period		1.764.192,26 €	140.496,20 €	136
31- 60 days past due current period	0,25%	1.729.090,84 €	120.924,10 €	142
3-MRA* 61-90 days past due	0,11%			
61- 90 days past due period before previous period		776.098,04 €	183.070,59 €	57
61- 90 days past due previous period		733.421,85 €	84.649,76 €	72
61- 90 days past due current period	0,10%	726.010,98 €	79.915,59 €	57
3-MRA* 91-120 days past due	0,05%			
91- 120 days past due period before previous period		409.630,03 €	57.838,67 €	34
91- 120 days past due previous period		319.355,24 €	47.205,62 €	32
91- 120 days past due current period	0,06%	403.259,87 €	58.035,98 €	40
3-MRA* 121-150 days past due	0,03%			
121- 150 days past due period before previous period		233.458,58 €	36.908,96 €	23
121- 150 days past due previous period		180.132,00 €	23.696,95 €	12
121- 150 days past due current period	0,03%	187.962,97 €	21.508,02 €	17
3-MRA* 151-180 days past due	0,04%			
151- 180 days past due period before previous period		375.925,49 €	54.857,70 €	33
151- 180 days past due previous period		105.702,96 €	16.558,52 €	18
151- 180 days past due current period	0,04%	259.461,94 €	35.770,54 €	21

* 3-MRA stands for three months rolling average

SC Germany Vehicles 2015-1 Monthly Investor Report

4. Default Data



Reporting Date	08.11.2016				
Payment Date	11.11.2016				
Period No	19				
Monthly Period	Nov 2016				
Interest Period	from	11.10.2016	to	11.11.2016	= 31 days
Collection Period	from	01.10.2016	to	31.10.2016	

Note Balance

Beginning of Period	700.000.000,00 €
End of Period	700.000.000,00 €

Default Data and Ratios

Current Default

	Amount	Number of Loans
Current Period Gross Default	220.926,64 €	
Current Period Recoveries	27.687,86 €	
Current Period Net Default	193.238,78 €	
New Number of Defaulted Contracts		29

Cumulative Default

Cumulative Gross Default	3.454.733,54 €	
Cumulative Recoveries	266.193,48 €	
Cumulative Net Default	3.188.540,06 €	
Total Number of Defaulted Contracts		420

3-MRA* /
current ratio

Ratio

3-MRA* Annualised Net Default Ratio (New Default)

0,48%

Annualised Loss Ratio period before previous period	0,60%
Annualised Loss Ratio previous period	0,50%
Annualised Loss Ratio current period	0,33%

Principal Deficiency

	Amount	Trigger Event y/n
Principal Deficiency period before previous period	- €	no
Principal Deficiency previous period	- €	
Principal Deficiency current period	- €	
PDL Trigger	2.500.000,00 €	

Repurchased Assets

Current Repurchased Asset Amount through breach of warranty or voluntary buyback	- €
Cumulative Repurchased Asset Amount through breach of warranty or voluntary buyback	- €

* 3-MRA stands for three months rolling average

**SC Germany Vehicles 2015-1
Monthly Investor Report**

5. Concentration Limits



Reporting Date	08.11.2016				
Payment Date	11.11.2016				
Period No	19				
Monthly Period	Nov 2016				
Interest Period	from	11.10.2016	to	11.11.2016	= 31 days
Collection Period	from	01.10.2016	to	31.10.2016	

Portfolio Concentrations	Minimum-Trigger	Maximum-Trigger	Current Value	Trigger Breach
New Vehicles (applicable for Replenishment Portfolio)	47,00%	-	47,02%	no
Average Yield (applicable for Total Portfolio)	4,25%	-	4,61%	no
Contracts with Balloon Rates (applicable for Total Portfolio)	-	45,00%	42,34%	no
Remaining Term (applicable for Total Portfolio)	-	55,00	38,80	no
Online Business (applicable for Total Portfolio)	-	10,00%	0,00%	no

Early Amortisation Events	Maximum-Trigger	Current Value	Trigger Breach
Cumulative Loss Ratio			
- prior to or on 31 March 2016	0,75%	-	-
- prior to or on 31 March 2017	1,50%	0,29%	no
- prior to or on 31 March 2018	2,25%	0,29%	no
Purchase Shortfall Event			no
Period before previous period		2,54 €	
Previous period		2,46 €	
Current period		2,70 €	
Principal Deficiency Event		- €	no
Restructured Loans Ratio	8,00%	2,05%	no
Total Sold Receivables		1.144.085.637,49 €	

**SC Germany Vehicles 2015-1
Monthly Investor Report**

Reporting Date	08.11.2016		
Payment Date	11.11.2016		
Period No	19		
Monthly Period	Nov 2016		
Interest Period from	11.10.2016	to	11.11.2016 = 31 days
Collection Period from	01.10.2016	to	31.10.2016

6. Outstanding Notes



1. Note Balance	All notes	Class A	Class B
General Note Information			
ISIN Code		XS1217133815	XS1217140356
Currency		EUR	EUR
Initial Tranching	in %	90,5%	9,5%
Legal Maturity		Nov 2030	Nov 2030
Expected Maturity		Sep 2021	Sep 2021
Original Rating (Fitch / S&P)		Asf / A (sf)	NR / NR
Current Rating (Fitch / S&P)*		Asf / A (sf)	NR / NR
Initial Notes Aggregate Principal Outstanding Balance	700.000.000,00 €	633.500.000,00 €	66.500.000,00 €
Initial Nominal per Note		100.000,00 €	100.000,00 €
Initial Number of Notes per Class		6.335	665
Current Note Information			
Class Principal Outstanding Balance Beginning of Period	700.000.000,00 €	633.500.000,00 €	66.500.000,00 €
Available Distribution Amount	34.667.411,64 €		
Replenishment	24.768.511,03 €		
Amortisation	0,00 €		
Redemption per Class	0,00 €	0,00 €	0,00 €
Redemption per Note		0,00 €	0,00 €
Class Principal Outstanding Balance End of Period	700.000.000,00 €	633.500.000,00 €	66.500.000,00 €
Current Tranching		90,5%	9,5%
Current Pool Factor		1,00	1,00
2. Payments to Investors per Note			
Interest Rate Basis: Fixed		0,978%	2,167%
DayCount Convention		act/360	act/360
Interest Days	31		
Principal Outstanding per Note Beginning of Period		100.000,00 €	100.000,00 €
> Principal Repayment per Note		0,00 €	0,00 €
Principal Outstanding per Note End of Period		100.000,00 €	100.000,00 €
> Interest accrued for the period		533.533,70 €	124.089,00 €
Interest Payment		533.533,70 €	124.089,00 €
Interest Payment per Note		84,22 €	186,60 €
3. Credit Enhancements			
Initial total CE (Subordination, Reserve)		10,50%	1,00%
Current CE (incl. Excess Spread)		14,02%	4,52%
Current CE (excl. Excess Spread)		10,50%	1,00%

* Last rating action as of 23.04.2015

**SC Germany Vehicles 2015-1
Monthly Investor Report**

7. Original Principal Balance



Reporting Date	08.11.2016				
Payment Date	11.11.2016				
Period No	19				
Monthly Period	Nov 2016				
Interest Period	from	11.10.2016	to	11.11.2016	= 31 days
Collection Period	from	01.10.2016	to	31.10.2016	

Original Principal Balance (Ranges in EUR)	Original Principal Balance in EUR	Percentage of Total Balance	Number of Loans	Percentage of Total Loans
0: 1999	142.387,17	0,01%	88	0,14%
2000: 3999	4.005.832,78	0,37%	1.243	2,00%
4000: 5999	16.682.998,51	1,53%	3.290	5,30%
6000: 7999	32.358.737,77	2,97%	4.599	7,42%
8000: 9999	49.315.476,90	4,52%	5.474	8,83%
10000:11999	69.136.444,04	6,34%	6.319	10,19%
12000:13999	77.418.012,57	7,10%	5.961	9,61%
14000:15999	85.835.461,64	7,87%	5.717	9,22%
16000:17999	83.180.489,90	7,63%	4.900	7,90%
18000:19999	82.449.405,43	7,56%	4.342	7,00%
20000:21999	85.354.340,44	7,83%	4.079	6,58%
22000:23999	71.534.776,99	6,56%	3.114	5,02%
24000:25999	63.802.059,06	5,85%	2.555	4,12%
26000:27999	56.940.626,82	5,22%	2.113	3,41%
28000:29999	46.450.621,96	4,26%	1.603	2,58%
30000:31999	41.855.058,89	3,84%	1.351	2,18%
32000:33999	32.546.570,84	2,98%	987	1,59%
34000:35999	28.397.286,69	2,60%	813	1,31%
36000:37999	24.600.946,66	2,26%	667	1,08%
38000:39999	20.250.209,88	1,86%	520	0,84%
40000:41999	17.658.312,68	1,62%	432	0,70%
42000:43999	13.824.633,12	1,27%	322	0,52%
44000:45999	11.238.501,40	1,03%	250	0,40%
46000:47999	10.145.372,38	0,93%	216	0,35%
48000:49999	7.974.344,80	0,73%	163	0,26%
50000:51999	8.044.956,72	0,74%	158	0,25%
52000:53999	6.290.694,70	0,58%	119	0,19%
54000:55999	4.943.547,57	0,45%	90	0,15%
56000:57999	5.064.843,74	0,46%	89	0,14%
58000:59999	4.245.630,93	0,39%	72	0,12%
60000:61999	3.411.680,33	0,31%	56	0,09%
62000:63999	2.330.425,60	0,21%	37	0,06%
64000:65999	2.144.949,54	0,20%	33	0,05%
66000:67999	2.072.931,68	0,19%	31	0,05%
68000:69999	1.451.118,70	0,13%	21	0,03%
70000:70000	280.000,00	0,03%	4	0,01%
70001:	17.191.507,04	1,58%	193	0,31%
Total	1.090.571.195,87	100,00%	62.021	100,00%

Statistics in EUR	
Average Amount	17.583,90

**SC Germany Vehicles 2015-1
Monthly Investor Report**

7.1 Original PB (Graph)

Reporting Date	08.11.2016	
Payment Date	11.11.2016	
Period No	19	
Monthly Period	Nov 2016	
Interest Period	from 11.10.2016	to 11.11.2016 = 31 days
Collection Period	from 01.10.2016	to 31.10.2016

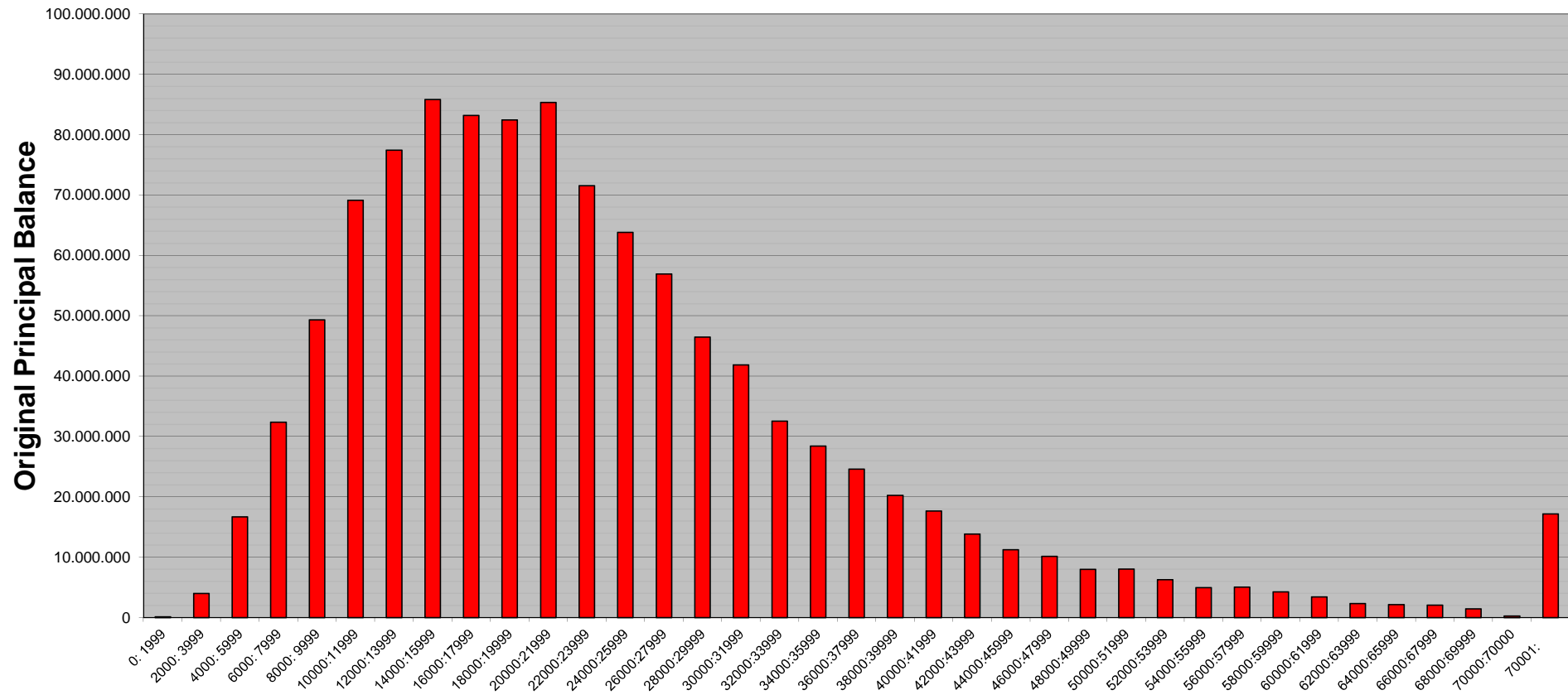

**SC Germany Vehicles 2015-1
Monthly Investor Report**

8. Current Principal Balance



Reporting Date	08.11.2016	
Payment Date	11.11.2016	
Period No	19	
Monthly Period	Nov 2016	
Interest Period	from 11.10.2016	to 11.11.2016 = 31 days
Collection Period	from 01.10.2016	to 31.10.2016

Current Principal Balance (Ranges in EUR)	Current Principal Balance in EUR	Percentage of Total Balance	Number of Loans	Percentage of Total Loans
0: 1999	6.197.945,11	0,89%	5.885	9,49%
2000: 3999	22.116.134,05	3,16%	7.314	11,79%
4000: 5999	37.033.550,85	5,29%	7.408	11,94%
6000: 7999	48.104.581,63	6,87%	6.879	11,09%
8000: 9999	55.690.310,45	7,96%	6.209	10,01%
10000:11999	60.102.858,23	8,59%	5.480	8,84%
12000:13999	56.111.948,74	8,02%	4.321	6,97%
14000:15999	56.838.328,57	8,12%	3.795	6,12%
16000:17999	54.790.653,81	7,83%	3.230	5,21%
18000:19999	49.461.962,96	7,07%	2.610	4,21%
20000:21999	42.409.778,84	6,06%	2.024	3,26%
22000:23999	35.621.752,88	5,09%	1.551	2,50%
24000:25999	27.623.373,30	3,95%	1.107	1,78%
26000:27999	24.549.755,82	3,51%	911	1,47%
28000:29999	21.337.407,32	3,05%	737	1,19%
30000:31999	16.227.470,03	2,32%	525	0,85%
32000:33999	13.895.171,62	1,99%	422	0,68%
34000:35999	10.791.114,94	1,54%	309	0,50%
36000:37999	10.448.942,05	1,49%	283	0,46%
38000:39999	7.708.792,08	1,10%	198	0,32%
40000:41999	6.838.683,22	0,98%	167	0,27%
42000:43999	4.087.616,56	0,58%	95	0,15%
44000:45999	3.598.840,75	0,51%	80	0,13%
46000:47999	3.998.905,48	0,57%	85	0,14%
48000:49999	3.521.028,69	0,50%	72	0,12%
50000:51999	2.439.755,82	0,35%	48	0,08%
52000:53999	2.225.176,45	0,32%	42	0,07%
54000:55999	1.871.907,37	0,27%	34	0,05%
56000:57999	1.653.697,25	0,24%	29	0,05%
58000:59999	1.238.513,90	0,18%	21	0,03%
60000:61999	1.038.465,84	0,15%	17	0,03%
62000:63999	881.205,78	0,13%	14	0,02%
64000:65999	648.978,18	0,09%	10	0,02%
66000:67999	1.340.076,29	0,19%	20	0,03%
68000:69999	893.425,44	0,13%	13	0,02%
70001:	6.661.888,59	0,95%	76	0,12%
Total	699.999.998,89	100,00%	62.021	100,00%

Statistics	in EUR
Average Amount	11.286,50

**SC Germany Vehicles 2015-1
Monthly Investor Report**

8.1 Current PB (Graph)

Reporting Date	08.11.2016	
Payment Date	11.11.2016	
Period No	19	
Monthly Period	Nov 2016	
Interest Period	from 11.10.2016	to 11.11.2016 = 31 days
Collection Period	from 01.10.2016	to 31.10.2016

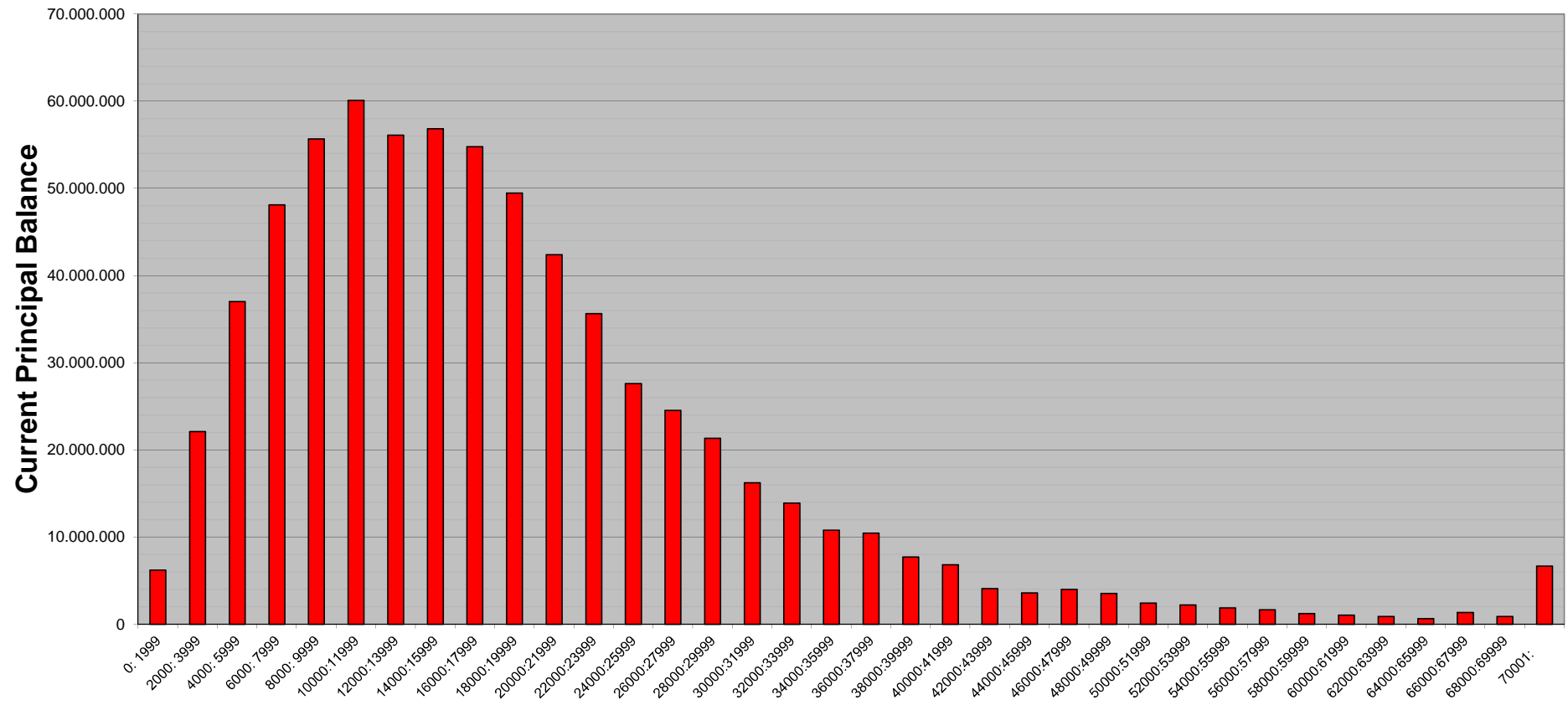

**SC Germany Vehicles 2015-1
Monthly Investor Report**

9. Borrower Concentration



Reporting Date	08.11.2016	
Payment Date	11.11.2016	
Period No	19	
Monthly Period	Nov 2016	
Interest Period	from 11.10.2016	to 11.11.2016 = 31 days
Collection Period	from 01.10.2016	to 31.10.2016

No	Current Principal Balance in EUR	Percentage of Balance	Number of Loans
1	179.175,89	0,0256%	1
2	144.920,49	0,0207%	1
3	132.505,89	0,0189%	1
4	131.001,83	0,0187%	1
5	123.319,11	0,0176%	1
6	122.041,78	0,0174%	1
7	120.709,04	0,0172%	1
8	118.839,69	0,0170%	3
9	118.126,64	0,0169%	1
10	109.785,72	0,0157%	1
11	108.826,76	0,0155%	2
12	105.915,52	0,0151%	2
13	104.834,51	0,0150%	1
14	104.731,48	0,0150%	1
15	103.536,88	0,0148%	3
16	101.227,67	0,0145%	1
17	100.986,73	0,0144%	1
18	99.220,41	0,0142%	1
19	98.625,16	0,0141%	1
20	97.948,65	0,0140%	1
21	97.078,42	0,0139%	2
22	96.750,60	0,0138%	1
23	96.308,86	0,0138%	1
24	94.252,51	0,0135%	1
25	93.336,44	0,0133%	1
	2.804.006,68	0,4006%	32

**SC Germany Vehicles 2015-1
Monthly Investor Report**

10. Geographical Distribution



Reporting Date	08.11.2016	
Payment Date	11.11.2016	
Period No	19	
Monthly Period	Nov 2016	
Interest Period	from 11.10.2016	to 11.11.2016 = 31 days
Collection Period	from 01.10.2016	to 31.10.2016

State	Current Principal Balance in EUR	Percentage of Total Balance	Number of Loans	Percentage of Total Loans
Baden-Wuerttemberg	55.310.297,12	7,90%	4.645	7,49%
Bavaria	71.266.830,37	10,18%	5.971	9,63%
Berlin	27.375.474,94	3,91%	2.580	4,16%
Brandenburg	50.108.346,63	7,16%	4.596	7,41%
Bremen	3.832.075,74	0,55%	320	0,52%
Hamburg	11.612.296,17	1,66%	986	1,59%
Hesse	46.423.632,64	6,63%	3.992	6,44%
Lower Saxony	68.180.945,24	9,74%	5.838	9,41%
Mecklenburg-Western	37.106.509,67	5,30%	3.161	5,10%
North Rhine-Westphali	127.155.141,82	18,17%	11.442	18,45%
Rhineland-Palatinate	28.901.205,25	4,13%	2.546	4,11%
Saarland	7.044.311,63	1,01%	611	0,99%
Saxonia	57.372.928,12	8,20%	5.466	8,81%
Saxony-Anhalt	38.255.486,73	5,47%	3.711	5,98%
Schleswig-Holstein	30.036.558,34	4,29%	2.582	4,16%
Thuringia	37.292.456,28	5,33%	3.338	5,38%
n/a	2.725.502,20	0,39%	236	0,38%
Total	699.999.998,89	100,00%	62.021	100,00%

**SC Germany Vehicles 2015-1
Monthly Investor Report**

10.1 Geographical Distribution (Graph)

Reporting Date	08.11.2016	
Payment Date	11.11.2016	
Period No	19	
Monthly Period	Nov 2016	
Interest Period	from 11.10.2016	to 11.11.2016 = 31 days
Collection Period	from 01.10.2016	to 31.10.2016

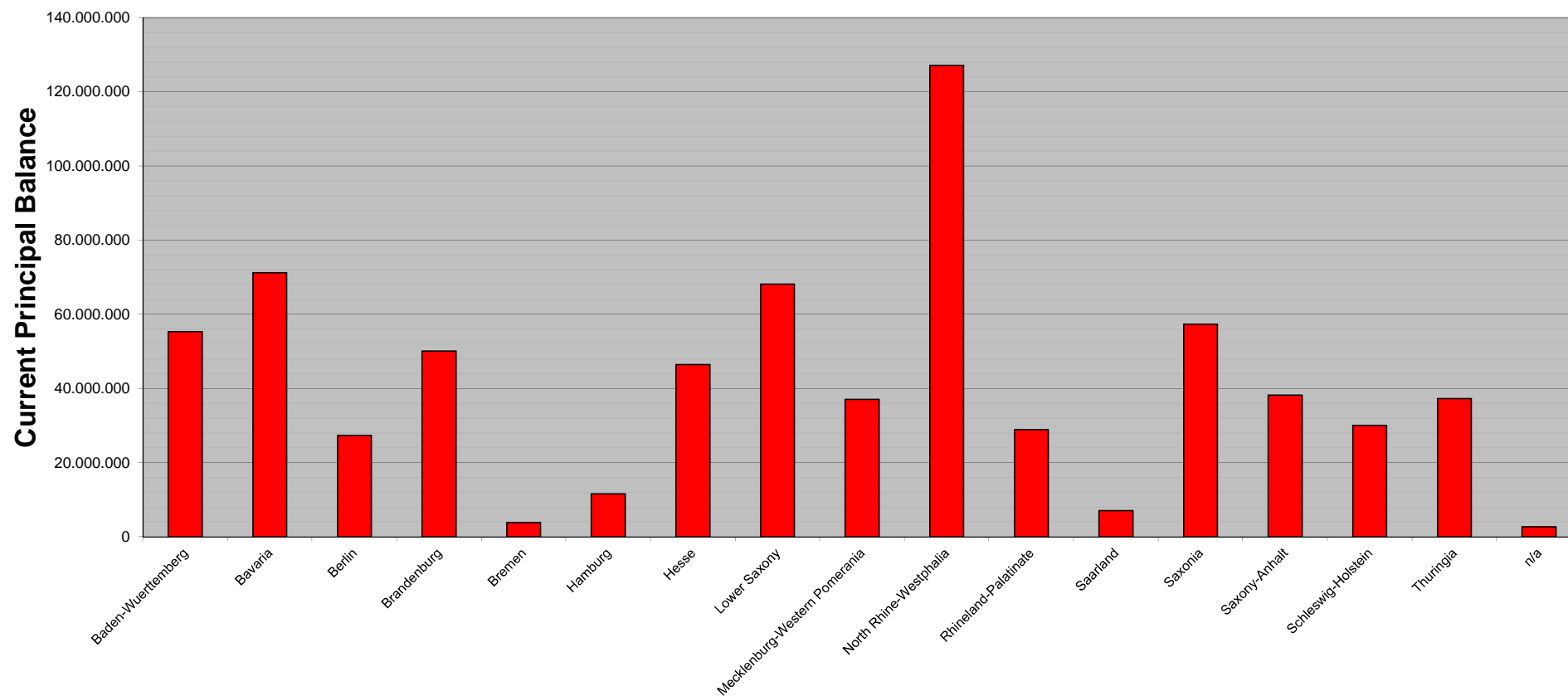

**SC Germany Vehicles 2015-1
Monthly Investor Report**

11. Object/Vehicle Type



Reporting Date	08.11.2016	
Payment Date	11.11.2016	
Period No	19	
Monthly Period	Nov 2016	
Interest Period	from 11.10.2016	to 11.11.2016 = 31 days
Collection Period	from 01.10.2016	to 31.10.2016

<i>Vehicle Type</i>	<i>Current Principal Balance in EUR</i>	<i>Percentage of Total Balance</i>	<i>Number of Loans</i>	<i>Percentage of Total Loans</i>
New Vehicle	340.496.379,81	48,64%	25.606	41,29%
Used Vehicle	359.503.619,08	51,36%	36.415	58,71%
Total	699.999.998,89	100,00%	62.021	100,00%

<i>Object Type</i>	<i>Current Principal Balance in EUR</i>	<i>Percentage of Total Balance</i>	<i>Number of Loans</i>	<i>Percentage of Total Loans</i>
Car	663.753.420,01	94,82%	58.497	94,32%
Leisure	25.743.194,76	3,68%	1.250	2,02%
Motorbike	10.503.384,12	1,50%	2274	3,67%
Total	699.999.998,89	100,00%	62.021	100,00%

**SC Germany Vehicles 2015-1
Monthly Investor Report**

12. Insurances



Reporting Date	08.11.2016	
Payment Date	11.11.2016	
Period No	19	
Monthly Period	Nov 2016	
Interest Period	from 11.10.2016	to 11.11.2016 = 31 days
Collection Period	from 01.10.2016	to 31.10.2016

<i>Payment Protection Insurance</i>	<i>Current Principal Balance in EUR</i>	<i>Percentage of Total Balance</i>	<i>Number of Loans</i>	<i>Percentage of Total Loans</i>
No	406.557.846,11	58,08%	34.567	55,73%
Yes	293.442.152,78	41,92%	27.454	44,27%
Total	699.999.998,89	100,00%	62.021	100,00%

<i>Gap Insurance (Santander Safe)</i>	<i>Current Principal Balance in EUR</i>	<i>Percentage of Total Balance</i>	<i>Number of Loans</i>	<i>Percentage of Total Loans</i>
No	539.887.773,74	77,13%	48.771	78,64%
Yes	160.112.225,15	22,87%	13.250	21,36%
Total	699.999.998,89	100,00%	62.021	100,00%

<i>Repair Cost Insurance (Santander AutoCare)</i>	<i>Current Principal Balance in EUR</i>	<i>Percentage of Total Balance</i>	<i>Number of Loans</i>	<i>Percentage of Total Loans</i>
No	652.651.036,74	93,24%	57.506	92,72%
Yes	47.348.962,15	6,76%	4.515	7,28%
Total	699.999.998,89	100,00%	62.021	100,00%

**SC Germany Vehicles 2015-1
Monthly Investor Report**

13. Type of Contract



Reporting Date			08.11.2016		
Payment Date			11.11.2016		
Period No			19		
Monthly Period			Nov 2016		
Interest Period	from	11.10.2016	to	11.11.2016	= 31 days
Collection Period	from	01.10.2016	to	31.10.2016	

<i>Contracts w/Balloon Payments</i>	<i>Current Principal Balance in EUR</i>	<i>Percentage of Total Balance</i>	<i>Number of Loans</i>	<i>Percentage of Total Loans</i>
No	403.640.187,95	57,66%	44.195	71,26%
Yes	296.359.810,94	42,34%	17.826	28,74%
- of which balloon rates	173.512.728,62	24,79%		
- of which regular installments	122.847.082,32	17,55%		
Total	699.999.998,89	100,00%	62.021	100,00%

<i>Balloon Loans - Original Term in months</i>	<i>Balloon Rates in EUR</i>	<i>Balloon Rates in % of Total Balloon Rates</i>	<i>Number of Balloon Loans</i>	<i>Percentage of Total Balloon Loans</i>
0:12	133.785,77	0,08%	17	0,10%
13:25	4.117.393,72	2,37%	538	3,02%
26:38	32.444.122,37	18,70%	3.138	17,60%
39:51	68.277.510,66	39,35%	6.805	38,17%
52:64	68.191.516,12	39,30%	7.308	41,00%
65:72	254.100,28	0,15%	14	0,08%
73:	94.299,70	0,05%	6	0,03%
Total	173.512.728,62	100,00%	17.826	100,00%

<i>Balloon Loans - Remaining Term in months</i>	<i>Balloon Rates in EUR</i>	<i>Balloon Rates in % of Total Balloon Rates</i>	<i>Number of Balloon Loans</i>	<i>Percentage of Total Balloon Loans</i>
0:12	31.288.148,23	18,03%	3.536	19,84%
13:25	50.611.252,20	29,17%	5.247	29,43%
26:38	54.282.086,49	31,28%	5.343	29,97%
39:51	30.569.529,59	17,62%	3.054	17,13%
52:64	6.714.362,11	3,87%	644	3,61%
65:72	30.200,00	0,02%	1	0,01%
73:	17.150,00	0,01%	1	0,01%
Total	173.512.728,62	100,00%	17.826	100,00%

**SC Germany Vehicles 2015-1
Monthly Investor Report**

14. Payment Methods



Reporting Date	08.11.2016	
Payment Date	11.11.2016	
Period No	19	
Monthly Period	Nov 2016	
Interest Period	from 11.10.2016	to 11.11.2016 = 31 days
Collection Period	from 01.10.2016	to 31.10.2016

<i>Payment Method</i>	<i>Current Principal Balance in EUR</i>	<i>Percentage of Total Balance</i>	<i>Number of Loans</i>	<i>Percentage of Total Loans</i>
Direct Debit	687.745.403,57	98,25%	60.833	98,08%
Other	12.254.595,32	1,75%	1.188	1,92%
Total	699.999.998,89	100,00%	62.021	100,00%

<i>Cycle of Payment</i>	<i>Current Principal Balance in EUR</i>	<i>Percentage of Total Balance</i>	<i>Number of Loans</i>	<i>Percentage of Total Loans</i>
15th of month	366.456.687,80	52,35%	32.599	52,56%
1st of month	333.543.311,09	47,65%	29.422	47,44%
Total	699.999.998,89	100,00%	62.021	100,00%

**SC Germany Vehicles 2015-1
Monthly Investor Report**

15. Downpayment



Reporting Date	08.11.2016	
Payment Date	11.11.2016	
Period No	19	
Monthly Period	Nov 2016	
Interest Period	from 11.10.2016	to 11.11.2016 = 31 days
Collection Period	from 01.10.2016	to 31.10.2016

<i>Downpayment (Ranges in EUR)</i>	<i>Original Principal Balance in EUR</i>	<i>Percentage of Total Balance</i>	<i>Number of Loans</i>	<i>Percentage of Total Loans</i>	<i>Downpayment / Purchase Price in %</i>
No Downpayment	206.902.569,94	29,56%	18.044	29,09%	0,00%
0: 999	7.837.594,81	1,12%	1.251	2,02%	5,95%
1000: 1999	26.811.237,91	3,83%	4.279	6,90%	12,13%
2000: 2999	49.657.776,89	7,09%	6.517	10,51%	15,99%
3000: 3999	60.197.634,36	8,60%	6.283	10,13%	18,04%
4000: 4999	53.149.208,65	7,59%	4.739	7,64%	19,98%
5000: 5999	68.217.105,66	9,75%	5.539	8,93%	21,96%
6000: 6999	37.447.794,01	5,35%	2.844	4,59%	24,37%
7000: 7999	28.986.826,12	4,14%	2.103	3,39%	26,42%
8000: 8999	24.831.347,23	3,55%	1.856	2,99%	29,04%
9000: 9999	12.886.786,41	1,84%	937	1,51%	30,92%
10000:10999	37.747.306,25	5,39%	2.579	4,16%	32,05%
11000:11999	10.229.971,78	1,46%	650	1,05%	33,20%
12000:12999	9.948.443,20	1,42%	689	1,11%	36,91%
13000:13999	6.713.229,22	0,96%	457	0,74%	37,70%
14000:14999	5.454.001,43	0,78%	376	0,61%	39,94%
15000:15000	10.239.412,74	1,46%	665	1,07%	39,91%
15001:	42.741.752,28	6,11%	2.213	3,57%	44,79%
Total	699.999.998,89	100,00%	62.021	100,00%	19,95%

<i>Downpayment and Purchase Price</i>	<i>All Contracts</i>	<i>Contracts with Downpayment</i>
Average Downpayment	4.217,16 €	5.947,49 €
Average Purchase Price	21.140,91 €	22.869,15 €
Mimumum Downpayment		100,00 €
Maximum Downpayment		150.000,00 €
Downpayment in %	19,95%	26,01%

**SC Germany Vehicles 2015-1
Monthly Investor Report**

16. Customer Yield



Reporting Date	08.11.2016	
Payment Date	11.11.2016	
Period No	19	
Monthly Period	Nov 2016	
Interest Period	from 11.10.2016	to 11.11.2016 = 31 days
Collection Period	from 01.10.2016	to 31.10.2016

Yield Range *	Current Principal Balance in EUR	Percentage of Total Balance	Number of Loans	Percentage of Total Loans
1: 1	15.117.787,87	2,16%	840	1,35%
2: 2	64.408.430,64	9,20%	4.023	6,49%
3: 3	224.332.847,73	32,05%	15.142	24,41%
4: 4	223.994.125,52	32,00%	20.253	32,66%
5: 5	114.882.711,18	16,41%	13.272	21,40%
6: 6	40.148.672,64	5,74%	5.568	8,98%
7: 7	11.840.991,78	1,69%	1.890	3,05%
8: 8	3.394.198,87	0,48%	658	1,06%
9: 9	1.677.599,51	0,24%	336	0,54%
10:10	172.094,73	0,02%	27	0,04%
11:11	19.153,52	0,00%	5	0,01%
12:12	5.863,49	0,00%	4	0,01%
14:14	5.521,41	0,00%	3	0,00%
Total	699.999.998,89	100,00%	62.021	100,00%

Statistics	in %
WA Interest	4,61%

* runs from .00 to .99

**SC Germany Vehicles 2015-1
Monthly Investor Report**

16.1 Customer Yield (Graph)

Reporting Date	08.11.2016	
Payment Date	11.11.2016	
Period No	19	
Monthly Period	Nov 2016	
Interest Period	from 11.10.2016	to 11.11.2016 = 31 days
Collection Period	from 01.10.2016	to 31.10.2016

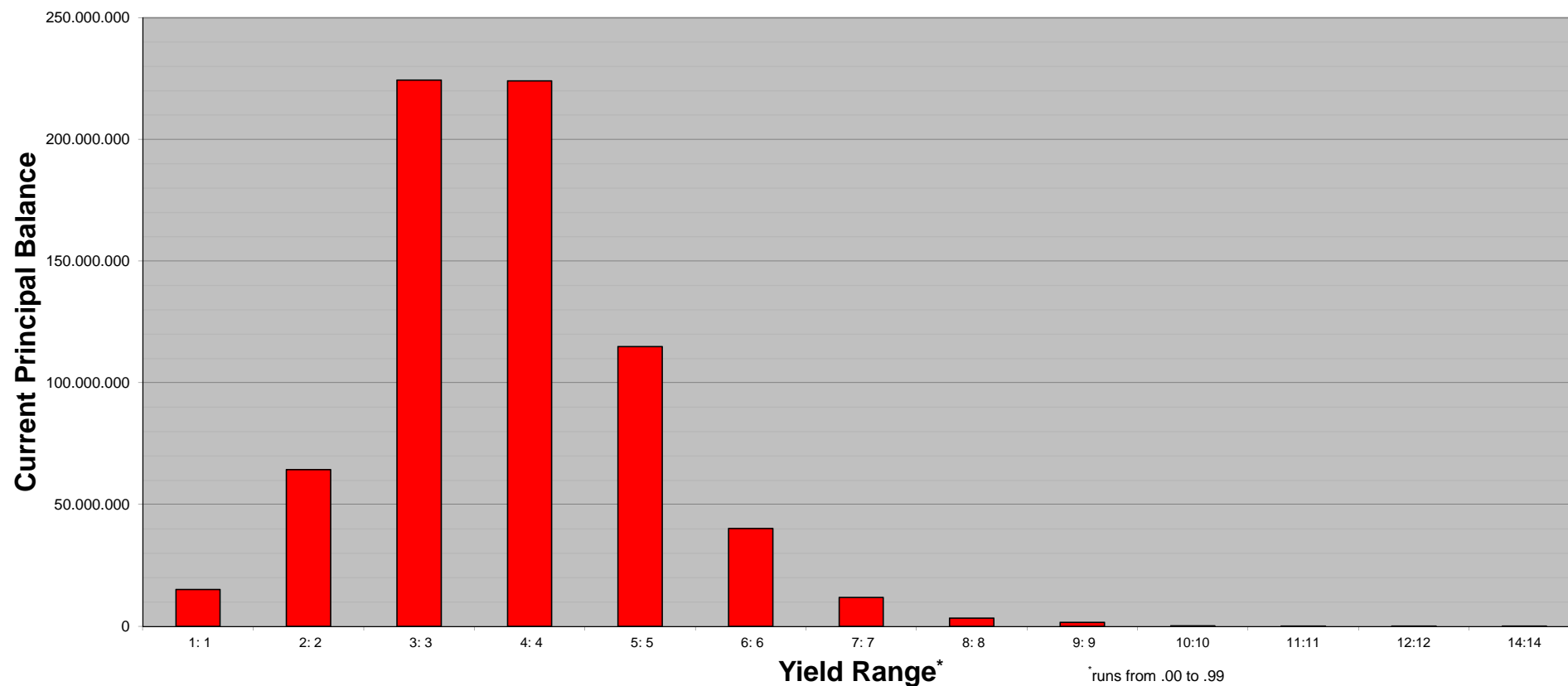

SC Germany Vehicles 2015-1
Monthly Investor Report

17. Seasoning



Reporting Date	08.11.2016				
Payment Date	11.11.2016				
Period No	19				
Monthly Period	Nov 2016				
Interest Period	from	11.10.2016	to	11.11.2016	= 31 days
Collection Period	from	01.10.2016	to	31.10.2016	

Seasoning in Months	Current Principal Balance in EUR	Percentage of Total Balance	Number of Loans	Percentage of Total Loans
0: 2	1.873.526,65	0,27%	104	0,17%
3: 5	24.625.247,96	3,52%	1.410	2,27%
6: 8	46.594.821,92	6,66%	2.843	4,58%
9:11	54.694.751,44	7,81%	3.320	5,35%
12:14	63.276.984,75	9,04%	4.140	6,68%
15:17	60.732.115,89	8,68%	4.406	7,10%
18:20	51.515.457,67	7,36%	4.090	6,59%
21:23	71.919.459,70	10,27%	6.109	9,85%
24:26	73.349.339,28	10,48%	6.539	10,54%
27:29	64.665.957,74	9,24%	5.965	9,62%
30:32	57.703.773,02	8,24%	5.777	9,31%
33:35	38.904.398,92	5,56%	4.334	6,99%
36:38	31.508.648,04	4,50%	3.654	5,89%
39:41	15.015.229,99	2,15%	1.962	3,16%
42:44	10.321.036,04	1,47%	1.478	2,38%
45:47	6.247.935,67	0,89%	993	1,60%
48:50	5.616.615,99	0,80%	804	1,30%
51:53	5.072.020,03	0,72%	761	1,23%
54:56	4.844.806,32	0,69%	827	1,33%
57:59	3.617.949,86	0,52%	800	1,29%
60:62	2.216.924,27	0,32%	482	0,78%
63:65	1.912.985,31	0,27%	346	0,56%
66:68	1.507.299,52	0,22%	332	0,54%
69:71	918.818,14	0,13%	247	0,40%
72:74	764.912,43	0,11%	166	0,27%
75:77	578.982,34	0,08%	132	0,21%
Total	699.999.998,89	100,00%	62.021	100,00%

Statistics

WA Seasoning	23,05
--------------	-------

SC Germany Vehicles 2015-1
Monthly Investor Report

17.1 Seasoning (Graph)



Reporting Date	08.11.2016	
Payment Date	11.11.2016	
Period No	19	
Monthly Period	Nov 2016	
Interest Period	from 11.10.2016	to 11.11.2016 = 31 days
Collection Period	from 01.10.2016	to 31.10.2016

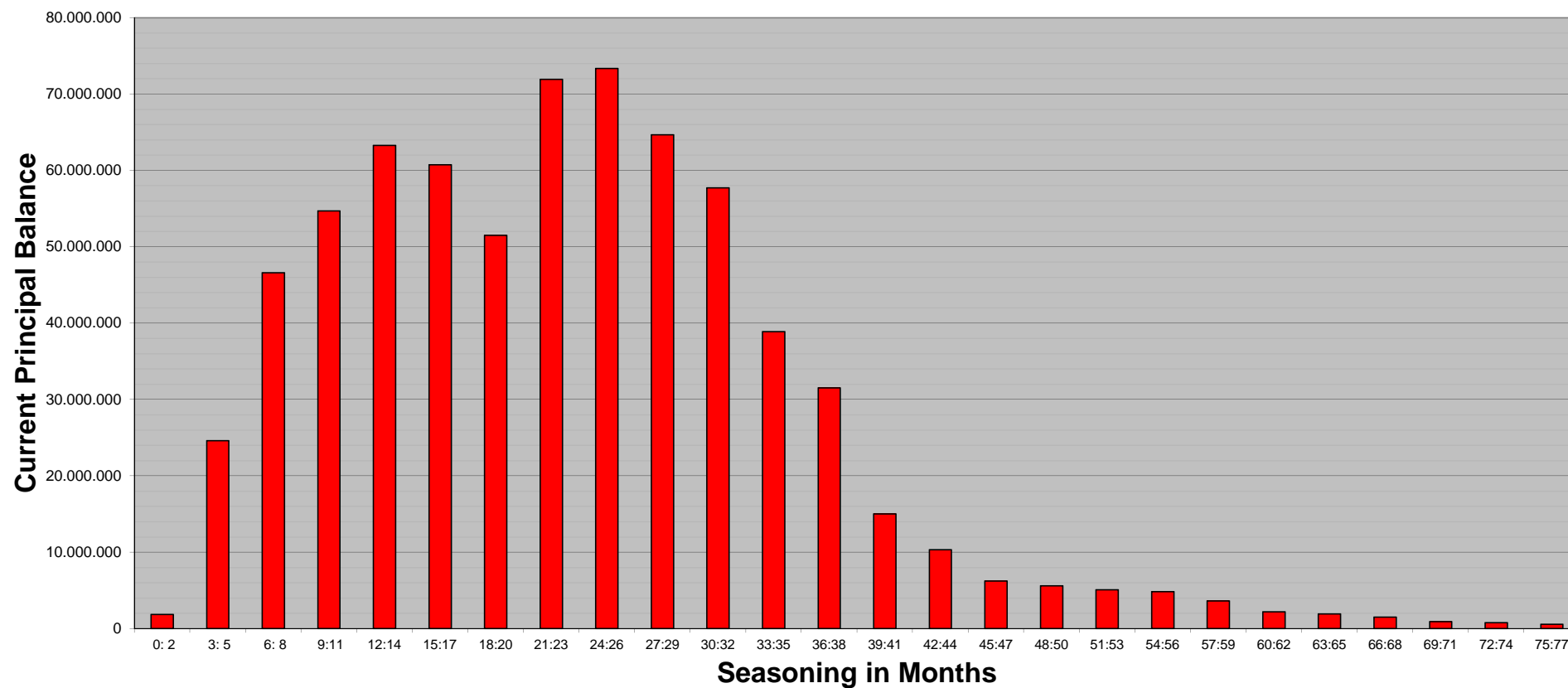

**SC Germany Vehicles 2015-1
Monthly Investor Report**

18. Remaining Term



Reporting Date	08.11.2016	
Payment Date	11.11.2016	
Period No	19	
Monthly Period	Nov 2016	
Interest Period	from 11.10.2016	to 11.11.2016 = 31 days
Collection Period	from 01.10.2016	to 31.10.2016

<i>Remaining Term in Months</i>	<i>Current Principal Balance in EUR</i>	<i>Percentage of Total Balance</i>	<i>Number of Loans</i>	<i>Percentage of Total Loans</i>
0: 6	20.895.661,34	2,99%	6.221	10,03%
7: 13	46.972.138,34	6,71%	7.961	12,84%
14: 20	64.629.489,35	9,23%	7.988	12,88%
21: 27	91.413.392,40	13,06%	8.854	14,28%
28: 34	100.940.495,45	14,42%	8.098	13,06%
35: 41	102.729.547,65	14,68%	7.063	11,39%
42: 48	75.791.084,91	10,83%	4.962	8,00%
49: 55	58.063.479,21	8,29%	3.496	5,64%
56: 62	35.557.555,27	5,08%	2.194	3,54%
63: 69	34.981.657,42	5,00%	2.001	3,23%
70: 76	30.054.304,82	4,29%	1.557	2,51%
77: 83	18.006.310,40	2,57%	855	1,38%
84: 90	10.944.013,24	1,56%	469	0,76%
91: 97	5.380.578,80	0,77%	191	0,31%
98:104	2.577.758,59	0,37%	77	0,12%
105:107	531.383,55	0,08%	19	0,03%
108:	531.148,15	0,08%	15	0,02%
Total	699.999.998,89	100,00%	62.021	100,00%

Statistics

WA Remaining Term	38,80
-------------------	-------

**SC Germany Vehicles 2015-1
Monthly Investor Report**

18.1 Remaining Term (Graph)



Reporting Date	08.11.2016	
Payment Date	11.11.2016	
Period No	19	
Monthly Period	Nov 2016	
Interest Period	from 11.10.2016	to 11.11.2016 = 31 days
Collection Period	from 01.10.2016	to 31.10.2016

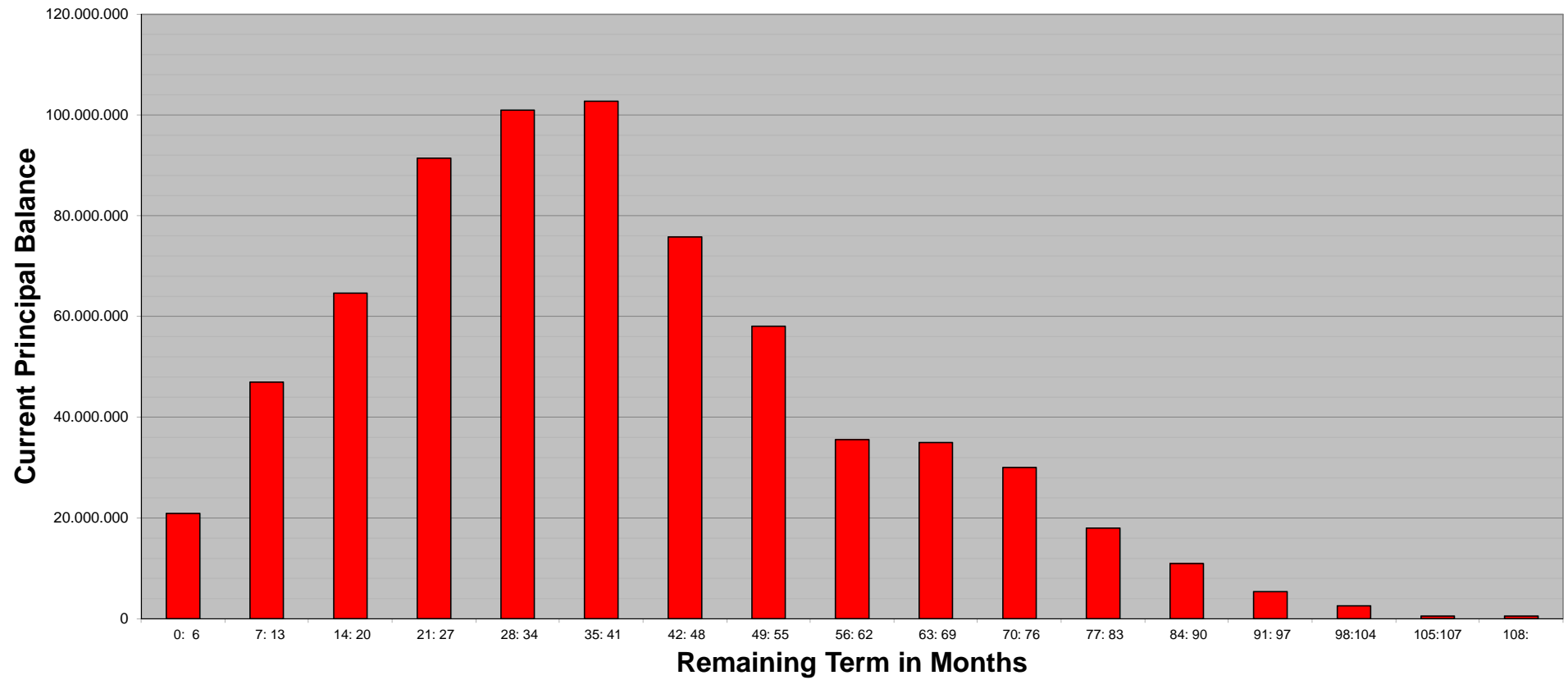

**SC Germany Vehicles 2015-1
Monthly Investor Report**

19. Original Term



Reporting Date	08.11.2016	
Payment Date	11.11.2016	
Period No	19	
Monthly Period	Nov 2016	
Interest Period	from 11.10.2016	to 11.11.2016 = 31 days
Collection Period	from 01.10.2016	to 31.10.2016

<i>Original Term in Months</i>	<i>Current Principal Balance in EUR</i>	<i>Percentage of Total Balance</i>	<i>Number of Loans</i>	<i>Percentage of Total Loans</i>
0: 12	408.794,75	0,06%	108	0,17%
13: 25	10.975.944,48	1,57%	2.385	3,85%
26: 38	81.103.555,63	11,59%	10.876	17,54%
39: 51	178.928.991,85	25,56%	16.373	26,40%
52: 64	224.259.493,97	32,04%	17.639	28,44%
65: 77	66.129.803,41	9,45%	5.993	9,66%
78: 90	35.566.204,98	5,08%	2.545	4,10%
91:103	87.665.400,04	12,52%	5.551	8,95%
104:116	487.286,53	0,07%	23	0,04%
117:119	1.500.762,30	0,21%	53	0,09%
120:	12.973.760,95	1,85%	475	0,77%
Total	699.999.998,89	100,00%	62.021	100,00%

Statistics

WA Original Term	61,85
------------------	-------

**SC Germany Vehicles 2015-1
Monthly Investor Report**

19.1 Original Term (Graph)



Reporting Date	08.11.2016	
Payment Date	11.11.2016	
Period No	19	
Monthly Period	Nov 2016	
Interest Period	from 11.10.2016	to 11.11.2016 = 31 days
Collection Period	from 01.10.2016	to 31.10.2016

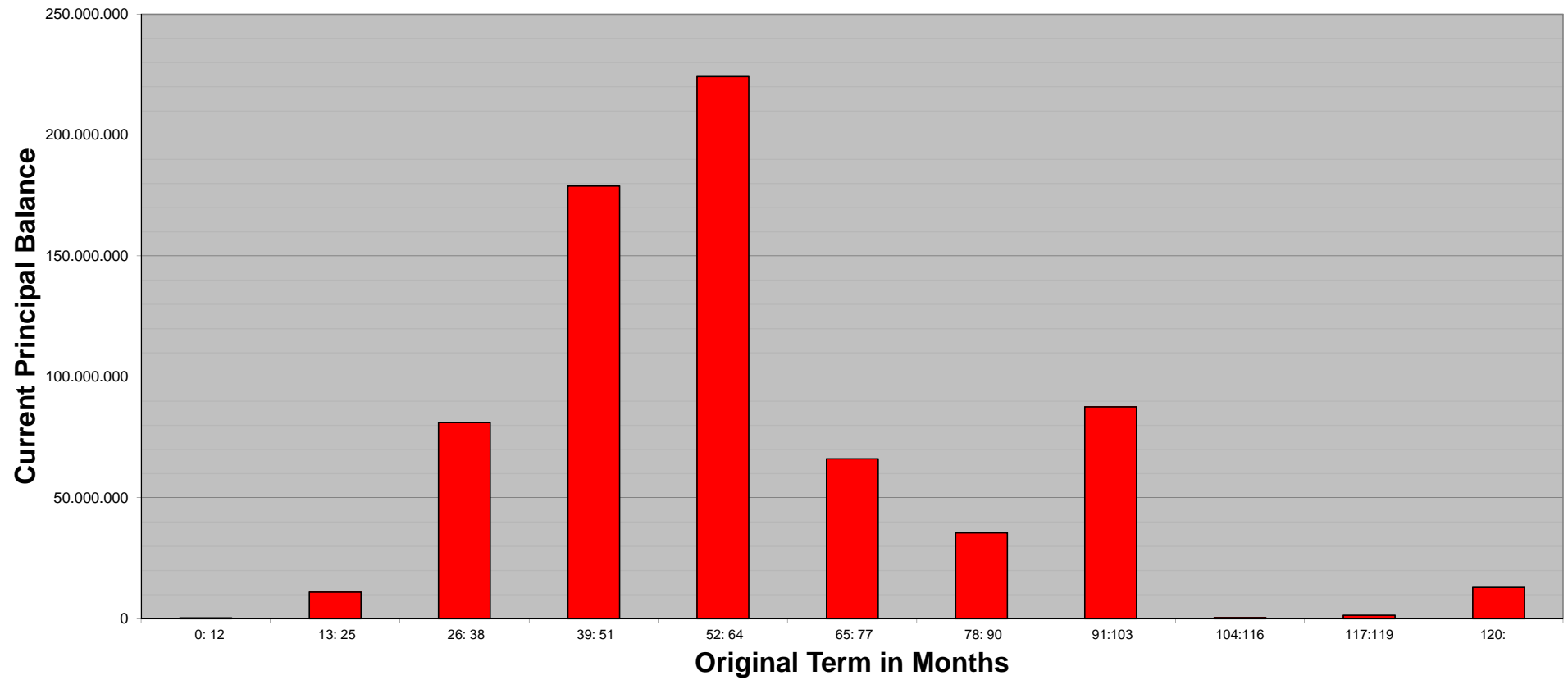

**SC Germany Vehicles 2015-1
Monthly Investor Report**

20. Manufacturer Brands



Reporting Date	08.11.2016					
Payment Date	11.11.2016					
Period No	19					
Monthly Period	Nov 2016					
Interest Period	from	11.10.2016	to	11.11.2016	=	31 days
Collection Period	from	01.10.2016	to	31.10.2016		

<i>Manufacturer brands</i>	<i>Current Principal Balance in EUR</i>	<i>Percentage of Total Balance</i>	<i>Number of Loans</i>	<i>Percentage of Total Loans</i>
1	68.266.268,20	9,75%	6.525	10,52%
2	62.837.107,37	8,98%	4.407	7,11%
3	59.647.420,88	8,52%	5.890	9,50%
4	45.717.652,65	6,53%	3.384	5,46%
5	41.266.625,26	5,90%	2.441	3,94%
6	39.039.340,26	5,58%	4.215	6,80%
7	38.364.793,12	5,48%	3.030	4,89%
8	32.822.958,50	4,69%	3.612	5,82%
9	32.429.275,16	4,63%	2.158	3,48%
10	32.057.855,18	4,58%	2.537	4,09%
11	31.763.407,29	4,54%	3.698	5,96%
12	26.989.510,93	3,86%	2.338	3,77%
13	26.367.483,86	3,77%	1.806	2,91%
14	24.674.951,14	3,52%	2.045	3,30%
15	18.577.606,94	2,65%	2.137	3,45%
	580.822.256,74	82,97%	50.223	80,98%

TOP 15 manufacturer brands in alphabetical order:
Audi, BMW, Citroen, Fiat, Ford, Hyundai, Kia, Mazda, Mercedes, Nissan, Opel, Peugeot, Renault, Volvo, VW

**SC Germany Vehicles 2015-1
Monthly Investor Report**

21. Priority of Payments + Transaction Costs



Reporting Date	08.11.2016				
Payment Date	11.11.2016				
Period No	19				
Monthly Period	Nov 2016				
Interest Period	from	11.10.2016	to	11.11.2016	= 31 days
Collection Period	from	01.10.2016	to	31.10.2016	

Priority of Payments

Available Distribution Amount		34.667.411,64 €
Senior Expenses	-	9.993,49 €
Interest Notes Class A	-	533.533,70 €
Interest Notes Class B	-	124.089,00 €
Replenishment	-	24.768.511,03 €
Payments to Purchase Shortfall Account	-	1,11 €
Payments to Reserve Fund	-	7.000.000,00 €
Principal Payments Class A	-	- €
Principal Payments Class B	-	- €
Payments to Commingling Reserve Ledger	-	n/a
Payments to Set-Off Reserve Ledger	-	n/a
Interest Subordinated Loan	-	14.870,53 €
Principal Payments Subordinated Loan	-	- €
Payments to Seller	=	2.216.412,78 €

Transaction Costs

	All notes	Class A	Class B
Senior Expenses	- 9.993,49 €		
Interest accrued for the Period	- 657.622,70 €	- 533.533,70 €	- 124.089,00 €
Cumulative Interest accrued	- 12.049.040,15 €	- 9.775.411,80 €	- 2.273.628,35 €
Interest Payments	- 657.622,70 €	- 533.533,70 €	- 124.089,00 €
Cumulative Interest Payments	- 12.049.040,15 €	- 9.775.411,80 €	- 2.273.628,35 €
Interest accrued on Subordinated Loan for the Period	- 14.870,53 €		
Cumulative Interest accrued on Subordinated Loan	- 272.466,45 €		
Interest Payments on Subordinated Loan	- 14.870,53 €		
Cumulative Interest Payments on Subordinated Loan	- 272.466,45 €		
Unpaid Interest for the Period	- €		
Cumulative Unpaid Interest	- €		

SC Germany Vehicles 2015-1 Monthly Investor Report

22. Retention



Reporting Date	08.11.2016				
Payment Date	11.11.2016				
Period No	19				
Monthly Period	11.11.2016				
Interest Period	from 11.10.2016	to	11.11.2016	=	31 days
Collection Period	from 01.10.2016	to	31.10.2016		

Santander Consumer Bank AG confirms its compliance to have continuously retained a net economic interest in the SC Germany Vehicles 2015-1 securitisation transaction of at least 5% of the securitised Purchased Receivables pursuant to Art. 405 of the CRR (Regulation (EU) No 575/2013 of the European Parliament and of the Council of 26 June 2013) by retaining the regulatory first loss tranche which is represented by the Subordinated Loan of at least 1% and by retaining the regulatory second loss tranche which is represented by the Class B Notes of at least 4%.

Outstanding Principal Balance of Purchased Receivables as of the Offer Date:	699.999.999,63 €
Outstanding Principal Balance of Purchased Receivables as of the beginning of the Monthly Period:	699.999.997,30 €
Outstanding Principal Balance of Purchased Receivables as of the end of the Monthly Period:	699.999.998,89 €
Outstanding Principal Balance of the Subordinated Loan as of the Offer Date:	7.000.000,00 €
Outstanding Principal Balance of the Subordinated Loan as of the beginning of the Monthly Period:	7.000.000,00 €
Outstanding Principal Balance of the Subordinated Loan as of the end of the Monthly Period:	7.000.000,00 €
Outstanding Balance of the Class B Notes as of the Offer Date:	66.500.000,00 €
Outstanding Balance of the Class B Notes as of the beginning of the Monthly Period:	66.500.000,00 €
Outstanding Balance of the Class B Notes as of the end of the Monthly Period:	66.500.000,00 €
Net Economic Interest Ratio as of Offer Date:	10,50%
Net Economic Interest Ratio as of the beginning of the Monthly Period:	10,50%
Net Economic Interest Ratio as of the end of the Monthly Period:	10,50%

SC Germany Vehicles 2015-1 Monthly Investor Report

23. Issuer Information



Reporting Date		08.11.2016				
Payment Date		11.11.2016				
Period No		19				
Monthly Period		Nov 2016				
Interest Period	from	11.10.2016	to	11.11.2016	=	31 days
Collection Period	from	01.10.2016	to	31.10.2016		

Deal Name:

SC Germany Vehicles 2015-1

Issuer:

SC Germany Vehicles 2015-1 UG (haftungsbeschränkt)

The Managing Directors
Grüneburgweg 58-62
60322 Frankfurt am Main
Germany
eMail directors-de@sfmeurope.com
fax +49 (0) 69 643 50 8925

Seller of the Receivables:

Santander Consumer Bank AG

Servicer Name:

Santander Consumer Bank AG

Reporting Entity:

Santander Consumer Bank AG

Capital Markets
Santander-Platz 1
41061 Mönchengladbach
Germany
fax +49 (0) 2161 690 7077
abs_ger@santander.de

SPV-Administrator:

SFM Structured Finance Management (Deutschland) GmbH

Grüneburgweg 58-62
60322 Frankfurt am Main
Germany
eMail directors-de@sfmeurope.com
fax +49 (0) 69 643 50 8925

SC Germany Vehicles 2015-1 Monthly Investor Report

24. Santander Consumer Bank



Contact Details

Capital Markets

Peter René Müller	+49-2161-690-7337	peterrene.mueller@santander.de
Ralf Schüring	+49-2161-690-5464	ralf.schuering@santander.de
Bastian Menges	+49-2161-690-7085	bastian.menges@santander.de
Stefan Zilligen	+49-2161-690-6069	stefan.zilligen@santander.de
Tobias Daners	+49-2161-690-7410	tobias.daners@santander.de
Ronja Dahmen	+49-2161-690-9453	ronja.dahmen@santander.de
Team ABS		abs_ger@santander.de

Reporting Date	08.11.2016				
Payment Date	11.11.2016				
Period No	19				
Monthly Period	Nov 2016				
Interest Period	from	11.10.2016	to	11.11.2016	= 31 days
Collection Period	from	01.10.2016	to	31.10.2016	

Ratings Santander

Banco Santander S.A.

Santander Consumer Finance S.A.

Fitch			S & P		
Long Term	Short Term	Outlook	Long Term	Short Term	Outlook
A-	F2	STABLE	A-	A-2	STABLE
A-	F2	STABLE	BBB+	A-2	STABLE

Ratings as of 31.10.2016, data source: Bloomberg